New York Sale

192nd

MAIL BID SALE

of

UNITED STATES and FOREIGN

To Be Sold On

FEBRUARY 28, 1955

By

America's Leading Coin Auctioneers

A. M. Kagin --- Paul Kagin

Hollinbeck COIN COMPANY

Suite 400-403 Royal
Union Building
Des Moines 9, Iowa

ALL BIDDERS PLEASE READ

Terms Governing This Sale

Bidders unknown to us will please furnish bank or other references or deposit 25 per cent with their bids and it is agreed that remittance will be made upon receipt of invoice if references are not furnished.

Any coin which is not satisfactory may be returned within five days from date of receipt for full refund. **You must be satisfied. PAYMENT TO BE MADE UPON RECEIPT OF MERCHANDISE.** Coins remain our property until paid for. There will be no charge for executing your bids but the purchasers will be required to pay the postage and insurance on their purchases. If you do not wish coins sent airmail please note this on your bid sheet.

We shall welcome your bids and will try to purchase the coins as much below your bids as possible. PLEASE BID BY THE LOT. Unlimited bids are executed at an advance of 5 per cent over the next highest bid. Numbers in ( ) are the quantity of that item.

If you are interested in any particular coin, we shall be glad to have you write us for full information. LOTS CANNOT BE BROKEN. Be sure you bid on the correct lot as we cannot be responsible for errors in bidding.

NOTICE TO NEW BIDDERS

Our Mail Auction Sales Are Conducted in the Following

1. Bids are entered in the order received; if identical bids are received, the first bidder is awarded the lot. SEND BIDS AIRMAIL—IT PAYS.
2. The highest bidder on the date of the sale is awarded the coin at a slight advance over the second highest bidder. **Bids you send in are the maximum you are willing to pay for the coin. WE, AS YOUR AGENT, TRY TO BUY THE COIN AS LOW AS THE NEXT HIGHEST BID WILL ALLOW.**
3. Valuations placed in the auction catalog are catalog prices, prices generally asked by dealers when the coin is in stock, or prices generally realized at auctions.

ANY COIN WHICH IS NOT AS REPRESENTED MAY BE RETURNED WITHIN FIVE DAYS FROM DATE OF RECEIPT FOR FULL REFUND. **YOU TO BE THE SOLE JUDGE AS TO CONDITION. YOU MUST BE SATISFIED.** No, you won't receive a nasty letter for returning a coin—instead you will receive a letter thanking you for calling attention to the error made in cataloging. While we try to describe coins as accurately as possible, it is inevitable that an occasional error is made in the cataloging of thousands of coins each month. Whenever this happens, we want it called to our attention to help prevent future errors.

The coins will be on display the day of the sale at our offices and can be seen by appointment any day prior to the sale.

If you are not interested in these sales, won't you advise us so we may discontinue sending you catalogs.

A. M. KAGIN **PAUL KAGIN**

HOLLINBECK COIN COMPANY

Any coins may be inspected prior to the sale, collector to pay postage and insurance both ways.

YOU WILL WANT A PRICE LIST OF THIS SALE
TO KNOW WHAT COINS ARE BRINGING
PRICE LIST OF SALE $1.00

IS THIS YOUR FIRST AUCTION CATALOG?

Proof coins, branch mints 1892-1934 unc., currency and commemoratives seem to be rising the most rapidly at present with most bringing close to listed values and a great number bringing even more. Many are rising from month to month with a number "just not obtainable." The coins most in demand will have the greatest number of bidders and with the law of supply and demand working, these coins keep setting new records.

Occasionally a collector writes us asking why our estimated values in some instances are higher than the catalog listing. This occurs when the demand is so great and the supply so small that new records are set whenever these coins come upon the market. If one will take a few moments to reflect, he will understand that it takes several months to compile the necessary information before the catalog can be published, therefore, it is inevitable that the catalog listing will be under the prevailing market price on the items in popular demand at the time of the publication. **The estimated prices are entered only after careful examination of the results obtained in our past sales which reflect the actual and not theoretical value. (PLEASE NOTE THAT MANY OF THE ESTIMATES ARE CATALOG VALUE ONLY. MANY OF THE GOLD COINS, SILVER $1, WASHINGTON QUARTERS, ETC. ARE ESTIMATED AT CATALOG.)** in the final analysis, you the collector, are the one who sets the price.

BIDS ARE RECORDED AS FOLLOWS: Each bid sheet is given a number as it comes in, and the bids are recorded. In the event of identical bids, the first bidder receives the lot. At the last day of the sale, the books are closed with the highest bidder on each lot being awarded the lot at an advance of not over 5% above the next highest bidder. For illustration—the two highest bids received on a lot may be $17 and $20. The highest bidder who bid $20 would receive the lot at $17.25. We act as your agent and use your bids as a limit—not as a final bid unless we are forced to do so to obtain the lot. We accept unlimited bids which generally assures the bidder of obtaining that lot regardless of what the highest bid may be. Where the lot is bringing far more than we believe it is worth or in the event of two unlimited bidders on the same lot, we notify the unlimited bidders by phone or wire, if necessary, in order to obtain a fixed limit to the bid. Even the auction purchases are supposed to be final, we do not want you to keep any lots which you believe are improperly described. We endeavor to treat our customers as we would wish to be treated. Coin collecting is a personal hobby which makes life a little more pleasant. We try to keep it on a friendly basis and value the many friends we have made thru the years. If you have any complaints, we want to hear them as well as any compliments.

YOUR SUCCESSFUL BIDS WILL INSURE YOUR RECEIVING THESE SUCCESSIVE CATALOGS WITHOUT INTERRUPTION.

BARGAINS GALORE

In every sale, some lots go at "bargain prices." May we suggest that in addition to bidding on those lots you "really want," you place nominal bids on those lots that "you might buy if they went at bargain prices." While you may not obtain many of these "bargain lots," yet in every sale you may pick up some real bargains.

Sincerely,

A. M. KAGIN and PAUL KAGIN.

YOU MUST BE SATISFIED

Our Sales Are Cataloged With You in Mind. If you have any suggestions, complaints, compliments (yes we receive some now and then), we want to hear them. Having cataloged over one hundred ninety successful coin auctions, we believe we are qualified to advise and help you with your numismatic problems. No, we don't "know-it-all" but we do know where to obtain the information we don't have.

We have a number of want lists on hand for the scarce and rare United States coins and currency. Our average commission for obtaining these specimens is only 10 per cent, therefore we believe we can pay the top price for your choice and scarce pieces, no matter how rare. Don't you think it is worth a 6¢ airmail stamp to find out what we would pay for your outstanding pieces? Naturally we buy collections, too.

ABBREVIATIONS USED

Fr.—Fair
G or Gd.—Good
V.G.—Very Good
F.—Fine
V.F.—Very Fine
X.F.—Extremely Fine
Unc.—Uncirculated
Prf.—Proof
Sm. Let. or S. L.—Small Letters
Lg. Let. or L. L.—Large Letters
Obv.—Obverse (front of coin)
Rev. or Rx.—Reverse (tails of Coin)

P- Philadelphia Mint
S—San Francisco Mint
D—Denver Mint
CC—Carson City Mint
C—Charlotte Mint (gold only)
O—New Orleans Mint
D—Dahlonega Mint (gold only)
MM—Mint Mark
Pcs.—Pieces
(15) number of pieces
/—Over Date or reverse of coin.

The dash between classification is used for the word "to".
VG-F—Is Very Good to Fine. Used to describe the general condition of lots.

SOMETHING NEW HAS BEEN ADDED

We wish to call your attention to the new service extended as per the bottom of the **bid sheet.** After receiving requests to apply the amount saved in the awarding of successful bids below the bids authorized we decided to avail this service to all of our clients. It is often exasperating to lose a lot by a few nickels when the amount saved on the successful bids would have been sufficient to increase the original bid to the point necessary to receive the lot. Check the bottom of your bid sheet.

COMMEMORATIVE SILVER

The rapid advance in values of this series still continues with new records being set nearly every time offered. Present day prices should appear as bargains within a few months judging from the strong demand and small supply available.

1.	**1876 "Centennial Dollar" BRILLIANT PROOF.**	**$ 40.00**
2.	**Similar in original velvet box as issued. BRILLIANT PROOF. RARE.**	**50.00**
3.	**1876 "Nevada Dollar" BRILLIANT PROOF. SCARCE**	**50.00**
4.	1892 Columbian 50c, brilliant unc. Recent ad	3.75
5.	1892 Columbian BRILLIANT PROOF. RARE.	25.00
6.	1893 Columbian 50c, brilliant unc. Recent ad	3.25
7.	1893 Columbian BRILLIANT PROOF. RARE.	22.50
8.	1893 Isabella 25c, brilliant unc. Recent ad.	24.50
9.	**1893 Isabella BRILLIANT PROOF. VERY RARE.**	**100.00**
10.	1900 Lafayette $1, brilliant unc. SCARCE.	37.50
11.	1907 Jamestown Tercentennary nearly $1 size in copper, unc.	5.00
12.	1915 Pan-Pacific, brilliant unc. SCARCE.	38.50
13.	1918 Lincoln, brilliant unc. Unusual bust.	10.00
14.	1920 Maine, brilliant unc. Recent ad	10.75
15.	1920 Pilgrim, brilliant unc.	4.25
16.	1921 Pilgrim, brilliant unc. Only 20,053 issued.	10.00
17.	**1921 Missouri 2x4, brilliant unc. Only 5,000 issued. RARE.**	**65.00**
18.	**1921 Missouri Plain, brilliant unc. SCARCE.**	**58.00**
19.	**1921 Alabama 2x2, brilliant unc. Only 6,006 issued. ONE OF THE MOST UNDERPRICED OF ALL COMMEMS.**	**40.00**
20.	1921 Alabama Plain, brilliant unc. SCARCE. Recent ad	35.00
21.	**1922 Grant Star, brilliant unc. RARE**	**100.00**
22.	1922 Grant Plain, brilliant unc.	10.00
23.	1923 Monroe, brilliant unc. Recent ad	8.75
24.	1924 Huguenot, brilliant unc. SCARCE.	10.50
25.	1925 Lexington, brilliant unc. Recent ad	6.25
26.	1925 Norse Thick, brilliant unc.	6.00
27.	1925 Stone Mountain, brilliant unc.	3.50
28.	1925 California, brilliant unc.	10.50

COMMEMORATIVE SILVER (Continued)

29.	**1925 Vancouver, slightly rubbed. RARE. Unc. now brings**	**45.00**
30.	1926 Sesquicentennial, brilliant unc. Recent ad	8.95
31.	1926-S Oregon, brilliant unc.	5.00
32.	1926 Oregon, brilliant unc.	5.50
33.	1928 Oregon, brilliant unc. Only 6,028 issued.	6.50
34.	1933 Oregon, brilliant unc. Only 5,008 issued.	10.00
35.	1934 Oregon, brilliant unc. Only 7,006 issued. Cat.	6.00
36.	1936 Oregon, brilliant unc.	5.00
37.	1936-S Oregon, brilliant unc. Only 5,006 issued.	10.00
38.	1937 Oregon, brilliant unc.	4.50
39.	1938 Oregon set, brilliant unc. Only 6,005 issued.	17.50
40.	**1939 Oregon set, brilliant unc. Only 3,004 issued.**	**55.00**
41.	1927 Vermont, brilliant unc. SCARCE.	15.00
42.	**1928 Hawaiian, brilliant unc. RARE, SETTING NEW RECORDS.**	**125.00**
43.	**1928 HAWAIIAN, SANDBLAST PROOF. AN OUTSTANDING RARITY. ONLY A VERY FEW OF THE 50 ORIGINALLY STRUCK ARE STILL IN EXISTENCE. VALUED BY OWNER (CONSERVATIVELY WE BELIEVE) AT ONLY**	**250.00**
44.	1934 Maryland, brilliant unc.	11.00
45.	1934 Texas, brilliant unc. Catalogs	5.00
46.	1935-S Texas, brilliant unc.	4.00
47.	1935-P-D Texas, brilliant unc.	
48.	1936-S Texas, brilliant unc.	4.25
49.	1936-P-D Texas, brilliant unc.	
50.	1937 Texas set, brilliant unc. Only 6,571 issued.	12.00
51.	**1938 Texas set, brilliant unc. Only 3,775 issued.**	**45.00**
52.	1934 Boone, brilliant unc.	6.00
53.	1935 Boone, brilliant unc.	5.00
54.	1935-D Boone, brilliant unc. Only 5,005 issued.	8.00
55.	1935-S Boone, brilliant unc. Only 5,005 issued.	8.00
56.	1935 Small 34 Boone, brilliant unc.	5.00
57.	**1935-D Small 34 Boone, brilliant unc. ONLY 2,003 ISSUED.**	**80.00**
58.	**1935-S Small 34 Boone, brilliant unc. ONLY 2,004 ISSUED.**	**80.00**
59.	1936 Boone, brilliant unc.	4.50
60.	1936-D Boone, brilliant unc. Only 5,005 issued.	8.00
61.	1936-S Boone, brilliant unc. Only 5,006 issued.	8.00
62.	1937 Boone, brilliant unc.	5.25
63.	**1937-D Boone, brilliant unc. ONLY 2,506 ISSUED**	**70.00**
64.	**1937-S Boone, brilliant unc. ONLY 2,506 ISSUED.**	**70.00**
65.	**1938 Boone, brilliant unc. ONLY 2,100 ISSUED.**	**60.00**
66.	**1938-D Boone, brilliant unc. ONLY 2,100 ISSUED.**	**60.00**
67.	**1938-S Boone, brilliant unc. ONLY 2,100 ISSUED.**	**60.00**
68.	1935 Connecticut, brilliant unc. SCARCE.	25.00
69.	1935 Arkansas, brilliant unc.	5.25
70.	1935-D Arkansas, brilliant unc. Only 5,505 issued.	8.00
71.	1935-S Arkansas, brilliant unc. Only 5,506 issued.	8.00

72.	1936-S Arkansas, brilliant unc.	5.50
73.	1936-P-D Arkansas, brilliant unc.	
74.	1937 Arkansas set, brilliant unc. Only 5,505 issued. Cat.	17.50
75.	**1938 Arkansas set, brilliant unc. Only 3,155 issued.**	**45.00**
76.	**1939 Arkansas, brilliant unc. ONLY 2,104 ISSUED.**	**55.00**
77.	**1939-D Arkansas, brilliant unc. ONLY 2,104 ISSUED.**	**55.00**
78.	**1939-S Arkansas, brilliant unc. ONLY 2,105 ISSUED.**	**55.00**
79.	**1935 Hudson, brilliant unc. RARE, SETTING NEW RECORDS.**	**75.00**
80.	1935 San Diego, brilliant unc. Recent ad	5.75
81.	1936 San Diego, brilliant unc. Scarce.	7.75
82.	**1935 Spanish Trail (same amount issued as Hudson) brilliant unc.**	**42.50**
83.	1936-S Rhode Island, brilliant unc.	7.50
84.	1936-P-D Rhode Island, brilliant unc.	
85.	1936 Cleveland, brilliant unc. Recent ad	4.75
86.	1936 Wisconsin, brilliant unc. Scarce.	11.00
87.	**1936-S Cincinnati, brilliant unc. SCARCE.**	**21.00**
88.	**1936-P-D Cincinnati, brilliant unc. SCARCE.**	
89.	1936 Long Island, brilliant unc. Recent ad	4.95
90.	1936 York, brillint unc.	9.00
91.	1936 Bridgeport, brilliant unc.	9.00
92.	1936 Lynchburg, brilliant unc.	11.00
93.	1936 Elgin, brilliant unc. Recent ad	10.95
94.	1936 Albany, brilliant unc. Recent ad	17.50
95.	1936 San Francisco, brilliant unc.	9.00
96.	1936-S Columbia, brilliant unc. SCARCE.	13.50
97.	1936-P-D Columbia, brilliant unc. SCARCE.	
98.	1936 Robinson, brilliant unc. For months we have been advertising to pay $8 each with very few being sent in; looks like we'll have to raise our buying prices. In our opinion, the most underpriced of all commems. Recent ad	11.00
99.	1936 Delaware, brilliant unc.	10.50
100.	1936 Gettysburg, brilliant unc.	11.00
101.	1936 Norfolk, brilliant unc. Recent ad	18.00
102.	1937 Antietam, brilliant unc. SCARCE. Recent ad	27.50
103.	1938 New Rochelle, brilliant unc. SCARCE.	20.00
104.	1946 Iowa, brilliant unc.	8.75
105.	1946-S B. T. Washington, brilliant unc.	
106.	1946-P-D B. T. Washington, brilliant unc.	
107.	1947 B. T. Washington set, brilliant unc. Catalogs	6.50
108.	1948 B. T. Washington set, brilliant unc. Recent ad	9.45
109.	1949 B. T. Washington set, brilliant unc. Recent ad	11.50
110.	1950 B. T. Washington set, brilliant unc. Recent ad	11.50
111.	1951 B. T. Washington set, brilliant unc. Catalogs	10.00
112.	1951 Carver set, brilliant unc. Catalogs	10.00
113.	1952 Carver set, brilliant unc. Catalogs	10.00
114.	1952-P mint Carver, brilliant unc.	
115.	1953 Carver set, brilliant unc. Catalogs	10.00
116.	1954 Carver set, brilliant unc. Catalogs	10.00
117.	1946-S B. T. Washington, brilliant unc. Roll 20.	

COMMEMORATIVE TYPE SET HALVES

118. 1892-1952 Complete type set 48, brilliant uncirculated. A SELECTED SET OF GEMS FIVE YEARS IN THE MAKING..... 850.00

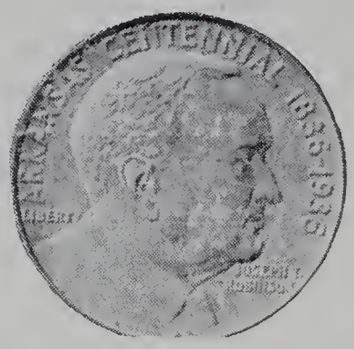

COMMEMORATIVE GOLD $1-$2½-$50

Almost as popular as the commem silver with new records constantly being set. Should prove to be a good investment at present day prices.

119. $1 1903 Jefferson, BRILLIANT PROOF. VERY RARE. Only a few of the 100 originally struck still remain in existence..... 150.00

120. $1 1903 McKinley, BRILLIANT PROOF. VERY RARE. As rare above. 150.00

121. $1 1904 Lewis-Clark, BRILLIANT PROOF. VERY RARE. While we cannot find the exact number struck, evidence points to much fewer having been struck than the above..... 200.00

122. $1 1905 Lewis-Clark, BRILLIANT PROOF. VERY RARE. As rare as above..... 200.00

123. ½$ 1904 Louisiana, BRILLIANT PROOF..... 17.50

124. ¼$ 1905 Louisiana, BRILLIANT PROOF..... 10.00

125. ½$ 1905 Lewis-Clark, BRILLIANT PROOF. RARE..... 25.00

126. ¼$ 1905 Lewis-Clark, BRILLIANT PROOF. RARE..... 15.00

127. 1 Dwt 1909 Alaska-Yukon, Miner with pick-shovel-pan, Proof. 35.00

128. ½ Dwt Similar, PROOF..... 20.00

129.	¼ Dwt Similar, PROOF.	12.50
130.	$1 1915 Pan-Pacific, brilliant unc.	17.50
131.	**$2½ 1915 Pan-Pacific, uncirculated with orange tint. SCARCE.**	**85.00**
132.	**$1 1916 McKinley, BRILLIANT PROOF. RARE.**	**85.00**
133.	**$1 1917 McKinley, BRILLIANT PROOF. RARE.**	**85.00**
134.	**$1 1922 Grant Star, brilliant unc. RARE.**	**55.00**
135.	**$1 1922 Grant Plain, brilliant unc. RARE.**	**70.00**
136.	$2½ 1926 Sesquicentennial, brilliant unc.	18.50

137. $50 1915 Pan Pacific octagon, brilliant uncirculated, tiny edge nick only noticeable upon close examination. VERY RARE. SETTING NEW RECORDS. $1500.00

RECENT PROOF SETS

138.	**1936 BRILLIANT PROOF SET.**	**110.00**
139.	**1937 BRILLIANT PROOF SET.**	**55.00**
140.	1938 Brilliant proof set.	33.00
141.	1939 Brilliant proof set.	28.00
142.	1940 Brilliant proof set.	23.00
143.	1941 Brilliant proof set.	18.00
144.	1942 Brilliant proof set (both 5c).	20.00
145.	1950 Brilliant proof set.	24.00
146.	1951 Brilliant proof set.	16.00
147.	1952 Brilliant proof set.	7.50
148.	1953 Brilliant proof set.	4.75
149.	1954 Brilliant proof set.	
150.	1952, 10 Brilliant proof sets.	75.00
151.	1953, 10 Brilliant proof sets.	47.50
152.	1954, 10 Brilliant proof sets.	
153.	1954, 20 Brilliant proof sets.	

LARGE CENTS

154.	1794-95-96 Cap, 96 draped, 97, 98 very good-fine. Cat. fine.	103.50
155.	**1796 LIHERTY, fine. RARE. Catalogs**	**50.00**
156	1797 Reverse 1796, Plain Edge, fine. Catalogs	32.50

157. 1797 Crudely Milled Edge, reverse 1796, very good. SCARCE. Cat. fine. 30.00
158. 1798 Small date, extremely fine. SCARCE. 35.00
159. 1798 Large Date, very fine. SCARCE. 20.00
160. 1798 Reverse of 1796, very good. SCARCE. Catalogs fine. 35.00
161. 1799 OVER 98, very good. RARE. Catalogs fine. 225.00

162. 1799 EXTREMELY FINE. VERY RARE SO CHOICE, IN FACT ONE OF THE CHOICEST SPECIMENS KNOWN. $1500.00

163. 1800, 01, 02, 03 small date-sm fraction, very good-fine. Cat. fine. 30.50
164. 1801 3 Errors, very good. SCARCE. Catalogs fine. 40.00
165. 1801 Fraction 1/000, very fine. SCARCE. 35.00
166. 1801 Fraction 1/100 over 1/000, fine. SCARCE. Cat. 25.00
167. 1802 Stemless Wreath, single fraction bar, very fine. 25.00
168. 1802 Stemless, double fraction bar, fine. Catalogs 17.50
169. 1802 Fraction 1/000, very fine. SCARCE. 25.00
170. 1803 Small date-lg fraction, 03 stemless, very good. Cat. fine. 20.00
171. 1803 Large Date, Large Fraction, fine. RARE. Catalogs 75.00
172. 1803 Large Date, small fraction, very good. VERY RARE. Catalogs fine 200.00
173. 1804 Normal Dies, very good. RARE. Catalogs fine. 140.00
174. 1804 Broken Obverse Die, fine. RARE. Catalogs 150.00
176. 1805 Blunt 1, 1806, 1807 over 6, very good-fine. Cat. fine. 41.50
177. 1805 Pointed 1 in date, very fine. SCARCE. 30.00
178. 1807 Sm fraction, 07 lg fraction, 07 comet, good-v. good. 16.00
179. 1808 13 Stars, very fine. SCARCE. 30.00
180. 1808 12 Stars, very good. Scarce. Catalogs fine. 18.50
181. 1809 Very good. SCARCE. Catalogs fine. 45.00
182. 1810 Over 9, 1810, 1811 over 10, 1811 very good-fine. Cat. fine. 65.00
183. 1812 Small date, 1812 large date, 13 Very good-fine. Cat. fine 25.50
184. 1814 Pln 4, 14 crosslet 4, 16, 17 wide, 17 close, 17 15 stars, 18, 19/18, 19 sm, 19 lg, 20/19, 20 sm, 20 lg, 21 wide, 21 close very good-fine. Cat. fine. 79.00
185. 1822 Wide, 22 close, 23/22, 23, 24 wide, 24 close, 25 sm A's, 25 lg A's, 26 wide, 26 close, 27, 28 sm, 28 lg very good-v.f. Cat. fine. 85.75
186. 1829 Sm, 29 lg, 30 lg, 31 sm, 31 lg, 32 sm, 32 lg, 33 sm, 33 lg, 34 sm, 34 lg, 35/34, 35/36, 36, 37 pln, 37 beaded, 38, very good-v.f. Cat. fine. 50.25
187. 1839 OVER 36, very good and sharp. RARE. 60.00
188. 1839/38, 39 Silly, 39 Booby, 39/40, 40 sm, 40 lg, 41, 42 sm, 42 lg, 43/42, 43 obv 42 rev 44, 43/44 very good-v.f. Cat. fine. 50.75

189. 1844, 44/81, 45, 46 sm, 46 lg, 47, 48, 49, 50, 51, 52, 53, 54 Very good-v.f. Cat. fine 19.75
190. 1851 OVER 81, uncirculated brown. SCARCE. Catalogs 30.00
191. 1855 Up 5's, 55 slant 5's, 56 both, 55 knobed ear v.f. 13.50
192. 1857 Small date, 1857 large, very nearly unc. 30.00
193. 1802-1856 Duplicate date set only, 40 dif. dates, fair-very fine, all clear dates. Easily worth 100.00

SMALL CENTS

194. 1837 Feuchtwanger Flying Eagle, veryfine. 5.00

195. 1856 FLYING EAGLE, VERY FINE AND SHARP. VERY RARE. SETTING NEW RECORDS. 250.00

196. 1857, 58 Large Let., 58 small, very nearly unc. Cat. unc. 45.00
197. Similar set in fine condition. Catalog 11.00
198. 1859-60-61-62-63-64CN-64br-65 very good-fine. Cat. fine. 15.90
199. 1864-L Very good. SCARCE. Catalogs fine. 15.00
200. 1866-67-68-69-70 Good to fine. Catalog fine 47.00
201. 1871-72-73-74-75 Good to fine. Catalog fine. 39.00
202. 1876-78-79-80-81-82-83-84-85 Good-fine. Cat. fine. 21.00
203. 1877 Fine. RARE. Brings over catalog of 25.00
204. 1886-1909 Complete (no 08-S, 09-S) very good-v.f. Cat. fine. 15.30
205. 1908-S Very fine. SCARCE. 9.00
206. 1909-S Very fine. SCARCE. 25.00

LINCOLN CENTS

207. 1909, 10, 11-D-S, 12-S, 13-D-S, 15-D, 18-S, 19-P-D-S, 20-P-D-S, 21-P-S, 22-D, 23-S, 24-P-D-S, 25-S, 26-D-S Extremely fine. Cat. unc. 205.65
208. 1918-D, 19, 21-P-S, 22-D, 26-S, 32-D V.f.-x.f. Cat. unc. 65.75
209. 1917, 19-S, 20-D, 22-D, 23, 24-S, 25, 26, 27 Red unc. 43.50
210. 1909-Svdb, Red uncirculated. SCARCE. 35.00
211. 1909vdb, 09-P-S, 10-P-S Red-brown unc. Catalog 11.85
212. 1911-P-D-S, 12-P-D-S Red and brown unc. Catalog 29.50
213. 1913-P-D-S, 14-P-S Red and brown unc. Catalog 42.50
214. 1914-D Red uncirculated. RARE. 100.00
215. 1915-P-D-S, 16-P-D-S, 17-P-D-S Red-brown unc. Cat. 39.15
216. 1918-P-D-S, 19-P-D-S, 20-P-D-S Red-brown unc. Cat. 38.60
217. 1921-P-S, 22-D Red and brown unc. Catalog 43.50
218. 1923-P-S, 24-P-D-S Red and brown unc. Cat. 67.50
219. 1925-P-D-S, 26-P-D-S, 27-P-D-S Red-brown unc. Cat. 46.00
220. 1928-P-D-S, 29-P-D-S, 30-P-D-S Red-brown unc. Cat 18.40

LINCOLN CENTS (Continued)

221. 1931-1952-P-D-S Complete, red-brown unc. Cat. 26.80
222. 1943-P-D, 500 each STEEL CENTS (only year) brilliant unc.

MINOR COINS (2c, 3c)

223. TWO CENTS1864 small motto, extremely fine and sharp. Rare 55.00
224. 1864 Lg motto, 67, 68, 69, 70 very fine. 18.50
225. 1864-65-66-67-68-69-71 Red-brown unc. Catalog 51.00
226. 1872 Fine. SCARCE. 15.00
227. THREE CENTS NICKEL 1865-68-69-70-72-73-81 bril. unc. Catalog 27.75
228. 1865-68-73-74-76 Very fine. Scarce. 17.50
229. 1889 Very fine. Scarce. 3.00
230. THREE CENTS SILVER 1851-O golden unc. Cat. 15.00
231. 1851-52-53 Very fine. 9.00
232. 1855 Very nearly uncirculated. Scarce. Cat. unc. 35.00
233. 1856 Type II, 1861 type III, ex. fine. 17.00
234. 1857-58 Very fine. 10.00
235. 1862 BLUE PROOF. 15.00

PROOF TWO CENTS

236. 1864 SMALL MOTTO, SIMILAR TO REGULAR ISSUE BUT "CENTS" CURVED, RED PROOF WITH HIGH WIRE EDGE. ONLY 3 SPECIMENS KNOWN. THE ONLY SPECIMEN WE HAVE HANDLED IN OUR TWENTY-ODD YEARS AS PROFESSIONALS. ..... $ 400.00

237. 1864 Large Motto, RED PROOF. 25.00
238. 1865 RED PROOF. 17.50
239. 1866 RED PROOF. 17.50
240. 1867 RED PROOF. 17.50
241. 1868 RED PROOF. 17.50
242. 1869 RED PROOF. 18.50
243. 1870 RED PROOF. 20.00
244. 1871 RED PROOF. 25.00
245. 1872 RED PROOF. SCARCE. 35.00
246. 1873 RED PROOF. RARE. 75.00

PROOF THREE CENTS NICKEL

247.	**1865 BRILLIANT PROOF. RARE.**	**85.00**
248.	1866 BRILLIANT PROOF.	15.00
249.	1867 BRILLIANT PROOF.	12.50
250.	1868 BRILLIANT PROOF.	12.50
251.	1869 BRILLIANT PROOF.	13.50
252.	1870 BRILLIANT PROOF.	13.00
253.	1871 BRILLIANT PROOF.	18.50
254.	1872 BRILLIANT PROOF.	16.00
255.	1873 BRILLIANT PROOF.	12.50
256.	1874 BRILLIANT PROOF.	17.50
257.	1875 BRILLIANT PROOF.	24.00
258.	1876 BRILLIANT PROOF.	18.50
259.	**1877 BRILLIANT PROOF. RARE. SETTING NEW RECORDS.**	**105.00**
260.	1878 BRILLIANT PROOF. SCARCE.	35.00
261.	1879, 1880 BRILLIANT PROOFS.	15.50
262.	1881, 1882 BRILLIANT PROOFS.	14.00
263.	1883, 1884 BRILLIANT PROOFS.	13.00
264.	1885, 1886 BRILLIANT PROOFS.	15.50
265.	**1887 OVER 86, BRILLIANT PROOF. RARE.**	**42.50**
266.	1887 BRILLIANT PROOF. SCARCE.	35.00
267.	1888, 1889 BRILLIANT PROOFS.	13.00

PROOF THREE CENT SILVER

268.	**1855 BRILLIANT PROOF. VERY RARE.**	**130.00**
269.	**1856 BRILLIANT PROOF. RARE.**	**75.00**
270.	1857 BRILLIANT PROOF. SCARCE.	40.00
271.	1858 BRILLIANT PROOF.	23.50
272.	1859 BRILLIANT PROOF (TYPE III).	15.00
273.	1860 BRILLIANT PROOF.	14.00
274.	1861 BRILLIANT PROOF.	16.00
275.	1862 BRILLIANT PROOF.	15.00
276.	**1863 BRILLIANT PROOF. SCARCE.**	**42.00**
277.	**1864 BRILLIANT PROOF. RARE.**	**55.00**
278.	1865 BRILLIANT PROOF. SCARCE	42.00
279.	1866 Brilliant Proof	17.50
280.	1867 RILLIANT PROOF.	19.00
281.	1868 BRILLIANT PROOF.	18.50
282.	1869 BRILLIANT PROOF.	20.00
283.	1870 BRILLIANT PROOF.	17.50
284.	1871 BRILLIANT PROOF.	18.50
285.	1872 BRILLIANT PROOF.	27.50
286.	**1873 BRILLIANT PROOF. RARE. RECENT RECORD**	**50.00**

TWENTY CENTS

287.	1875 BRILLIANT PROOF.	35.00
288.	1875-S Fine. Catalogs	7.50
289.	1875-CC Brilliant uncirculated. Scarce.	35.00
290.	1876 Fine. SCARCE.	12.50
291.	**1877 PROOF, MOSTLY BRILLIANT RARE. BRINGS OVER CATALOG OF**	**100.00**
292.	**1878 BRILLIANT PROOF. RARE. SETTING NEW RECORDS.**	**90.00**

SHIELD TYPE NICKELS

293.	1866 With Rays, very nearly uncirculated.	12.50
294.	1867 With Rays, very nearly uncirculated. SCARCE.	30.00
295.	1867 Plain, 68-69-70 very fine.	20.50
296.	1870-72-73-74-75-76 Very good to fine. Catalog fine.	38.50
297.	1882, 1883 Very nearly uncirculated.	8.50

PROOF SHIELD TYPE NICKELS

298.	**1866 With Rays, BRILLIANT PROOF. RARE. Recent Record**	**55.00**
299.	1867 With Rays, Brilliant prooflike gem (bought as a proof). Cost $250 but not worth anywhere near it.	
300.	1867 Plain, BRILLIANT PROOF. Recent record.	19.00
301.	1868 BRILLIANT PROOF.	16.50
302.	1869 BRILLIANT PROOF.	20.00
303.	1870 BRILLIANT PROOF.	21.00
304.	**1871 BRILLIANT PROOF. RARE.**	**100.00**
305.	1872 BRILLIANT PROOF.	17.50
306.	1873 BRILLIANT PROOF.	14.00
307.	1874 BRILLIANT PROOF.	28.50
308.	**1875 BRILLIANT PROOF. SCARCE.**	**50.00**
309.	1876 BRILLIANT PROOF. Scarce.	20.00
310.	**1877 BRILLIANT PROOF. RARE. SETTING NEW RECORDS**	**150.00**
311.	1878 Brilliant proof. Scarce. Recent record	50.00
312.	1879 RILLIANT PROOF. Recent record	25.00
313.	1880 BRILLIANT PROOF. SCARCE.	22.50
314.	1881, 1882 BRILLIANT PROOFS. Recent record	30.00
315.	1883 BRILLIANT PROOF. LAST YEAR.	7.00

LIBERTY HEAD NICKELS

316.	1883 No Cents, 83 cents, 84 extremely fine, sharp.	17.00
317.	**1885 Uncirculated mostly brilliant. RARE.**	**40.00**

318.	1886 Very nearly uncirculated, sharp. SCARCE.	15.00
319.	1887-88-89 Very nearly uncirculated, sharp. Scarce.	19.00
320.	1890-1912-P-D-S Good to fine. Catalog fine	47.75

PROOF LIBERTY HEAD NICKELS

321.	1883 NO CENTS (ONLY YEAR) BRILLIANT PROOF.	5.25
322.	1883 CENTS, BRILLIANT PROOF.	10.00
323.	1884 BRILLIANT PROOF. SCARCE.	17.50
324.	**1885 BRILLIANT PROOF. RARE.**	**42.50**
325.	1886 BRILLIANT PROOF. SCARCE.	20.00
326.	1887, 1889 BRILLIANT PROOFS.	17.00
327.	1888, 1890 BRILLIANT PROOFS.	20.50
328.	1891, 1892 BRILLIANT PROOFS.	17.00
329.	1893, 1895 BRILLIANT PROOFS.	18.00
330.	1894 BRILLIANT PROOF.	10.00
331.	1896 BRILLIANT PROOF. SCARCE.	20.00
332.	1897, 1898 BRILLIANT PROOFS.	20.00
333.	1899, 1900 BRILLIANT PROOFS.	21.00
334.	1901, 1902 BRILLIANT PROOFS.	18.00
335.	1903, 1904 BRILLIANT PROOFS.	14.00
336.	1905, 1906 BRILLIANT PROOFS.	14.50
337.	1907, 1908 BRILLIANT PROOFS.	16.00
338.	1909 BRILLIANT PROOF. Scarce.	10.00
339.	1910 BRILLIANT PROOF.	7.00
340.	1912 BRILLIANT PROOF. SCARCE.	18.50
341.	1912-D Extremely fine, tiny edge nick. SCARCE. Cat. unc.	35.00
342.	**1912-S Brilliant uncirculated. SCARCE.**	**45.00**

BUFFALO NICKELS

343.	1913-P-D-S Type I, uncirculated, some tarnish. Cat.	18.75
344.	1913-P-D-S Type II, uncirculated, somewhat tarnished. Cat.	59.75
345.	1914-15-16 Brilliant uncirculated gems.	16.00
346.	1914-S Uncirculated but only slight luster. Cat.	20.00
347.	1914-D Brilliant uncirculated gem. SCARCE.	30.00
348.	1915-P-D Very nearly uncirculated. Cat. unc.	23.00
349.	1915-S Uncirculated with golden patina. Catalogs	20.00
350.	1916-P-D-S Very nearly uncirculated, sharp. Cat. unc.	43.50
351.	1917-18-19 Brilliant uncirculated gems.	27.50
352.	1917-D Brilliant unc., usual striking. Catalogs	32.50
353.	1917-S Uncirculated with golden tint. Catalogs	45.00
354.	**1918 OVER 17-D, fine. RARE. Catalogs**	**60.00**
355.	1918-D Extremely fine. Catalogs unc.	47.50
356.	1918-S Very nearly uncirculated. Catalogs unc.	50.00
357.	1919-D-S, 20-S, 23 Very fine.	20.00
358.	1915-P-D, 17-P-D, 18-D-P Fine. Catalog	13.15

BUFFALO NICKELS (Continued)

359.	1917-D, 19-S, 25-S, 27-S Very fine. SCARCE.	40.00
360.	1919-S Extremely fine and sharp. RARE. Cat. unc.	65.00
361.	1917, 18-D, 24-D, 25, 27, 28, 29-P-D-S, 30, 35-D v.f.-x.f.	26.00
362.	1920-21-23 Brilliant uncirculated gems.	24.00
363.	**1920-D-S Extremely fine. Catalog unc.**	**110.00**
364.	**1921-S Very nearly uncirculated. SCARCE. Cat. unc.**	**55.00**
365.	1923-P-S, 24-P-D-S, 25-P-D-S Fine-v.f.	30.00
366.	**1923-S Brilliant uncirculated gem. RARE.**	**85.00**
367.	1924-25-26-27 Brilliant unc. gems.	24.50
368.	**1924-D-S Extremely fine. SCARCE. Cat. unc.**	**125.00**
369.	1925-D Brilliant uncirculated gem. SCARCE.	30.00
370.	**1925-S Very nearly uncirculated, sharp. RARE.**	**50.00**
371.	**1926-S Very nearly uncirculated. RARE. Cat. unc.**	**95.00**
372.	**1927-P-D-S Extremely fine. RARE. Catalog unc.**	**97.25**
373.	1927-P-D, 28-S Brilliant unc., usual striking. Cat.	25.75
374.	1928-1938-P-D-S Buffalos complete, v.f.-x.f. Cat. unc.	51.80
375.	1929-P-D-S, 30-P-S Brilliant unc. gems.	24.00
376.	1931-38-P-D-S Buf. complete, brilliant unc. gems.	24.60
377.	1938-1953-P-D-S JEFFERSONS COMPLETE brilliant unc. Cat.	22.85
378.	1936 Brilliant PROOF. RARE.	25.00
379.	1937 Brilliant PROOF. SCARCE.	12.50
380.	1938 Jefferson, 39, 40-41-42 type I, 42 type II, bril. PROOFS.	22.50

EARLY QUARTERS

After rising slowly in value for years, these early dates (especially in choice condition) have "come to life" with a bang. They should show a sharp increase in value during the near future.

381.	**TYPE I, SMALL EAGLE 1796 (only year) fine obverse and very good reverse. RARE. Greatly undervalued in keeping with the heavy demand by type collectors**	**150.00**
382.	TYPE II, LARGE EAGLE 1805 extremely fine. SCARCE. Catalogs unc.	75.00
383.	**1806 OVER 5, very fine. SCARCE.**	**55.00**
384.	**1807 Small date, uncirculated with golden tint. RARE**	**100.00**
385.	**TYPE III, HEAD LEFT, DIF. EAGLE** 1815 fine. Scarce. Cat.	15.00

386. 1818 Very good, sharp. Catalogs fine. 8.50

387. 1818 OVER 15, brilliant uncirculated gem. VERY RARE SO CHOICE. In fact, the choicest specimen we have seen in our twenty-odd years as professionals. 150.00

388. 1818 Brilliant uncirculated gem. RARE SO CHOICE. These early dates are indeed rare in this remarkable state of preservation. 50.00

389. 1819 Large 9, very good, sharp. Catalogs fine. 10.00

390. 1820 Small o, very nearly uncirculated, sharp (bought as unc.) 35.00

391. 1821 Very good. Catalogs fine. 7.50

392. 1822 Very fine. SCARCE. 20.00

393. 1822 25 OVER 50c, extremely fine. VERY RARE. The specimen in the Dupont Sale in uncirculated condition brought $ 650.00

394. 1825 Over 23, very nearly uncirculated, sharp. 22.00

395. 1828 Curled 2 reverse, very good. Catalogs fine. 8.00

396. 1828 Straight-base 2 on reverse, golden unc. SCARCE. 50.00

397. 1828 25 OVER 50c, very good. SCARCE. 35.00

398. TYPE IV, SMALLER BUT THICKER, SMALL LETTER REVERSE 1831 (only year) x.f. 10.00

399. TYPE V, LARGE LETTER REVERSE, 1831 very fine. 10.00

400. 1831 Small, 31 lg, 32, 37 very gd-fine. Cat. fine 14.75

401. 1833-34-35 Very fine. 9.00

402. 1836, 1838 Very nearly uncirculated. 20.00

403. TYPE VI, NO DRAPERY FROM ELBOW, LIBERTY SEATED 1838 very nearly unc. 15.00

404. 1839 Extremely fine. 12.00

405. 1840-O Very fine. 8.00

406. TYPE VII, DRAPERY FROM ELBOW 1840-O very fine. 8.00

407. 1841 Uncirculated with golden patina. RARE. Recent record 40.00

408. 1841-O Fine and sharp. 5.00

409. 1842-O Large Date, very fine and sharp. 9.00

410. 1843 Extremely fine. 7.50

411. 1845 Very nearly uncirculated, sharp. 8.00

412. 1845 Re-engraved Date, very nearly unc. SCARCE. 15.00

413. 1847 Brilliant uncirculated. 12.50

414. 1847-O Very nearly uncirculated, sharp. 12.00

415. 1848 Re-engraved 8, very nearly unc. SCARCE. 15.00

416. 1849-O Good. RARE. 30.00

417. 1849 Fine, 1850 very fine. Scarce. 11.00

418. 1850-O Very nearly uncirculated. 10.00

419. 1852 Extremely fine. Scarce. 12.00

420. 1853 OVER 52, no arrows, extremely fine, sharp. RARE. Recent record for unc. 180.00

421. TYPE VIII, 1853 RAYS-ARROWS only year, x.f. 8.00

422. 1853-O Very good. Catalogs fine. 5.00

423. TYPE IX, ARROWS ONLY 1854 extremely fine. 4.50

424.	1853-54-55-56-57 Very good to fine. Cat. fine.	9.25
425.	1855-56-57 Very fine to extremely fine.	8.00
426.	**1855-O Extremely fine. VERY RARE SO CHOICE.**	**150.00**
427.	1855-S Very good. SCARCE. Catalogs fine.	32.50
428.	**TYPE X, PLAIN DATE, 1856 BRILLIANT PROOF WITH WIRE EDGE. VERY RARE.**	**55.00**
429.	1857 Brilliant uncirculated, wire edge.	5.00
430.	**1857-S Extremely fine, tiny nick. RARE. An outstanding "sleeper."**	**125.00**
431.	1858 Large Date, 1861 small date, brilliant unc.	10.00
432.	**1858-S Very fine. RARE. Another "sleeper."**	**50.00**
433.	1860 Brilliant uncirculated, tiny nick. Catalogs	5.00
434.	1861-S Good. Scarce.	6.00
435.	1862 BRILLIANT PROOF. Recent record	14.00
436.	**1862-S Uncirculated but has been cleaned. RARE.**	**65.00**
437.	1863 BRILLIANT PROOF. ONLY 460 STRUCK.	20.00
438.	1864 BRILLIANT PROOF. ONLY 470 STRUCK.	20.00
439.	1865 BRILLIANT PROOF. Recent record	18.00
440.	1865-S Brilliant uncirculated. RARE.	45.00
441.	**TYPE XI, MOTTO ADDED REVERSE 1866 Brilliant Proof. Recent record**	**20.00**
442.	1867 BRILLIANT PROOF.	13.50
443.	1868 BRILLIANT PROOF. Recent record	17.00
444.	1868-S Good. Scarce.	5.50
445.	1869 BRILLIANT PROOF. Recent record	18.00
446.	1869-S Very fine and sharp. SCARCE.	25.00
447.	1870 BRILLIANT PROOF. Recent record	14.00
448.	**1870-CC Fine and sharp (bought as v.f.) VERY RARE. Cost**	**200.00**
449.	1871 BRILLIANT PROOF.	11.50
450.	**1871-CC Very fine. VERY RARE.**	**300.00**
451.	1872 BRILLIANT PROOF. Recent record	13.00
452.	**1872-CC Fine. VERY RARE.**	**150.00**
453.	1873 BRILLIANT PROOF. ONLY 600 STRUCK.	14.00
454.	**TYPE XII, ARROWS AT DATE 1873 BRILLIANT PROOF. RARE. RECENT RECORD**	**37.50**
455.	1873-S Extremely fine. SCARCE.	30.00
456.	1874 BRILLIANT PROOF. RARE. RECENT RECORD	37.50
457.	1874-S Very fine. SCARCE.	20.00
458.	**TYPE XIII, PLAIN DATE 1875 BRILLIANT PROOF. SCARCE. Recent record**	**13.00**
459.	1875-S Extremely fine. SCARCE. Recent record for unc.	17.00
460.	1876, 1877, 1877-S Extremely fine.	10.50
461.	**1876-S Small s, brilliant prooflike gem. VERY RARE. Not to be confused with the common large S.**	**50.00**
462.	1877 PROOF but somewhat tarnished. Recent record	13.00
463.	1876-CC Brilliant prooflike gem.	10.00

464. 1877-CC Brilliant uncirculated. 6.50
465. 1878 BRILLIANT PROOF. Recent record 12.00
466. 1878-S Very good. RARE. 85.00
467. 1878-CC Brilliant uncirculated. SCARCE. 15.00
468. 1879 BRILLIANT PROOF. ONLY 250 ISSUED. 20.00
469. 1880 BRILLIANT PROOF. Recent record 13.00
470. 1881 Blue and purple uncirculated gem. 10.00
471. 1882 Blue uncirculated gem. 10.00
472. 1883 Very nearly uncirculated. sharp. 7.00
473. 1884 BRILLIANT PROOF. SCARCE. Recent record 17.00
474. 1885 BLUE PROOF. 13.00
475. 1886 BRILLIANT PROOF. RARE. 60.00
476. 1887 Prooflike, has been cleaned. Scarce. 10.00
477. 1888 BRILLIANT PROOF. 12.50
478. 1888-S Brilliant uncirculated. 8.00
479. 1889 OVER 8, BRILLIANT PROOF. 50.00
480. 1889 Blue and purple uncirculated gem. 10.00
481. 1890 BRILLIANT PROOF. ONLY 590 STRUCK. 17.50
482. 1891 Brilliant uncirculated. 7.50
483. 1891-S Uncirculated with bluish patina. SCARCE. 10.00

LIBERTY HEAD QUARTERS

The demand for uncirculated branch mints continues unabated with new records being set nearly every time offered. Judging from the strong demand, many should show a sharp increase in value during the coming year.

484. 1892 Brilliant prooflike gem. Bought as a proof at 10.00
485. 1892-O BRILLIANT PROOF. RARE. 40.00
486. 1892-S Uncirculated with some patina. RARE. Recent record 75.00
487. 1893, 1894 Brilliant uncirculated. 15.00
488. 1893-O Brilliant uncirculated gem. SCARCE. Recent record 25.00
489. 1893-S Very fine. Scarce. 12.00
490. 1894-O Brilliant uncirculated gem. RARE. 60.00
491. 1894-S Brilliant uncirculated. SCARCE. 25.00
492. 1895, 1896 Very nearly uncirculated. 13.50
493. 1895-O Brilliant uncirculated gem. RARE. 75.00
494. 1895-S Brilliant uncirculated. SCARCE. 37.50
495. 1896-O Brilliant uncirculated, slightly rubbed on cheek. RARE. Record at private sale 175.00

496. 1896-S BRILLIANT UNCIRCULATED GEM, VERY RARE. RAPIDLY APPROACHING THE 1901-S IN VALUE. 550.00

497. 1897, 1898 Very nearly uncirculated. 13.00
498. 1897-O Glittering blue prooflike gem. VERY RARE. 125.00
499. 1897-S Brilliant prooflike gem. VERY RARE. 150.00
500. 1898-O Very nearly uncirculated. SCARCE. 35.00
501. 1898-S Very nearly uncirculated. SCARCE. 35.00
502. 1899 Brilliant uncirculated. 7.50
503. 1899-O Brilliant uncirculated gem. RARE. 60.00

504.	1899-S Very nearly uncirculated. RARE.	35.00
505.	1900-O Extremely fine. SCARCE.	25.00
506.	1900-S Uncirculated with some patina. SCARCE. Recent record	40.00
507.	1901-03-04 Extremely fine to nearly unc.	15.00
508.	1901-O Very fine and sharp. SCARCE.	40.00
509.	**1901-S Extremely fine. VERY RARE. SETTING NEW RECORDS.**	**400.00**
510.	1902 BRILLIANT PROOF. Recent record	13.00
511.	**1902-O Brilliant uncirculated. RARE.**	**75.00**
512.	**1902-S Very nearly uncirculated. RARE.**	**50.00**
513.	1903-O Very fine. RARE.	25.00
514.	**1903-S Brilliant uncirculated. RARE.**	**75.00**
515.	1904-O Very fine. RARE.	25.00
516.	1905 BRILLIANT PROOF.	12.75
517.	**1905-O Brilliant uncirculated. VERY RARE. Record of**	**150.00**
518.	**1905-S Brilliant uncirculated. RARE.**	**55.00**
519.	1906, 1908 Very nearly uncirculated.	11.00
520.	1906-D Brilliant uncirculated. Recent record	9.00
521.	1906-O Brilliant uncirculated, prooflike. SCARCE.	25.00
522.	1907, 1909 Extremely fine	10.00
523.	1907-D-O-S Very fine to extremely fine	17.50
524.	1908-D Brilliant uncirculated	8.50
525.	1908-O Brilliant uncirculated. Recent record	8.00
526.	**1908-S Brilliant prooflike gem. RARE**	**55.00**
527.	1909-D Uncirculated, has been cleaned. Recent record	9.00
528.	1909-S Uncirculated, has been cleaned. Scarce. Record	25.00
529.	**1909-O Very fine. RARE**	**40.00**
530.	1910 Brilliant uncirculated. Scarce	10.00
531.	1910-D Brilliant uncirculated. Scarce	10.00
532.	1911, 1912 Brilliant uncirculated	15.00
533.	1911-D Extremely fine. SCARCE	12.50
534.	1911-S Brilliant uncirculated gem. SCARCE	25.00
535.	**1912-S Uncirculated with golden tint. RARE**	**75.00**
536.	1913 Fine. Scarce. Worth over catalog of	2.50
537.	1913-D Brilliant uncirculated gem. SCARCE	22.50
538.	**1913-S Very fine. RARE. Greatly undervalued**	**100.00**
539.	1914 Brilliant uncirculated	12.50
540.	1914-D Brilliant uncirculated. Scarce	12.50
541.	1914-S Very fine and sharp. RARE	15.00
542.	1915 Brilliant uncirculated. Scarce	15.00
543	1915-D, 1916-D Extremely fine, sharp	10.00
544.	1915-S Brilliant uncirculated. SCARCE	27.50
545	1916 Brilliant uncirculated. Scarce	20.00

LIBERTY STANDING QUARTERS

Steadily advancing in value. WE HAVE YET TO SEE A COMPLETE SET OF FULL HEADS. The assembling of a set of FULL HEADS should give a great deal of pride and pleasure as well as prove to be a good investment at present days prices (based upon the demand for exceeding the small supply available). There is no relation between the price of a regular struck uncirculated specimen and a FULL HEAD. On some, FULL HEADS are available fairly frequently, while on others, it may be years before a specimen passes through our hands. Some are worth only a small premium over the catalog value of regularly struck uncirculated specimens while others are worth several times catalog value. All we can do is value each coin ACCURATELY BASED UPON OUR RECORDS (NOT THEORY). Some will accept the benefit of our twenty-odd years as professional numismatists, while others will feel our experience is worthless and bid accordingly. Happily, in a democracy, there are room for both Each year we have a number of collectors tell us, "I am sorry I did not take advantage of your experience." Our answer is this, "What will you say a year from now." We can make the information available, but it is up to you whether you desire to make use of it.

546.	**1916 Brilliant uncirculated. RARE. Catalogs**	**135.00**
547.	1917-S Type I, Brilliant uncirculated FULL HEAD	7.50
548.	1917-S Type I, Brilliant uncirculated FULL HEAD	30.00
549.	1917-D Type I, Brilliant uncirculated FULL HEAD	23.50
550.	1917 Type II, Brilliant unc., usual striking. Cat.	8.50
551.	1917-S Type II, Brilliant unc., usual striking. Cat.	27.50
552.	**1917-D Type II, Brilliant uncirculated FULL HEAD. SCARCE**	**45.00**
553.	1918 Brilliant uncirculated, usual striking. Cat.	22.50
554.	1918-S Uncirculated with golden tint, usual striking. Cat.	20.00
555.	**1918-D Brilliant uncirculated FULL HEAD. RARE**	**50.00**
556.	**1918 OVER 17-S extremely fine. RARE**	**175.00**
557.	1919 Brilliant uncirculated, usual striking. Cat.	20.00
558.	**1919-S Very nearly uncirculated. RARE. Catalogs unc.**	**100.00**
559.	1919-D Very nearly uncirculated. RARE	35.00
560.	1920 Uncirculated, golden tint, usual striking. Cat.	8.50
561.	1920-S Brilliant uncirculated, usual striking. Cat.	20.00
562.	**1920-D Brilliant uncirculated FULL HEAD. RARE**	**100.00**
563.	**1921 Brilliant uncirculated, usual striking. RARE. Cat.**	**85.00**
564.	1923 Brilliant uncirculated FULL HEAD	11.00
565.	**1923-S Very nearly uncirculated, sharp. RARE**	**55.00**
566.	1924 Brilliant uncirculated FULL HEAD	12.50

LIBERTY STANDING QUARTERS (Con't.)

567.	1924-S Brilliant uncirculated, usual striking. Cat.	27.50
568.	1924-D, 26-D, 28-D Brilliant unc., usual striking. Cat.	12.00
569.	1925 Brilliant uncirculated FULL HEAD	9.50
570.	1926 Brilliant uncirculated FULL HEAD	10.00
571.	**1926-S Brilliant uncirculated FULL HEAD. RARE**	**100.00**
572.	1927-P-D Brilliant unc., usual striking. Cat.	13.50
573.	**1927-S Brilliant uncirculated, usual striking. VERY RARE**	**175.00**
574.	1928 Brilliant uncirculated FULL HEAD	13.50
575.	1928-S Brilliant uncirculated FULL HEAD	11.50
576.	1929-P-D-S Brilliant unc., usual striking. Cat.	14.00
577.	1930-P-S Brilliant unc., usual striking. Cat.	10.00

DUPLICATE SET LIBERTY STANDING QUARTERS

578.	**1916 Very nearly uncirculated, sharp. RARE**	**125.00**
579.	1917-P-D-S Type I, very fine	17.50
580.	1917 Type II, uncirculated with golden tint, FULL HEAD	12.50
581.	1917-S Type II, extremely fine. Catalogs unc.	27.50
582.	1917-D Type II, extremely fine. SCARCE	15.00
583.	1918 Uncirculated with golden tint. Catalogs	22.50
584.	1918-P-D-S Very fine	22.00
585.	1919-P-D Very fine. RARE	29.00
586.	1919-S Very fine. RARE	35.00
587.	1920-P-S Very nearly uncirculated. Cat. unc.	28.50
588.	**1920-D Uncirculated with golden patina. RARE**	**50.00**
589.	1921 Very fine. SCARCE	35.00
590.	1923 V.f., 24 fine, 25 fine, 26 v.f.	8.50
591.	**1923-S Extremely fine. RARE**	**50.00**
592.	1924-S-D Very fine	15.00
593.	1926-S-D Very fine. SCARCE	22.50
594.	1927-P-D, 29, 30-S Fine. Catalog	4.60
595.	1927-S Fine SCARCE. Catalogs	15.00
596.	1928, 29-S,very fine and sharp	4.50
597.	1928-S-D, Uncirculated with golden tint. Cat.	11.00
598.	1929-D Very nearly uncirculated. Cat. unc.	5.00

TWO UNLISTED OVERDATE LIBERTY STANDING QUARTERS

599. 1918 OVER 17, very good and sharp. THE ONLY "P" MINT WE HAVE SEEN OR KNOW OF. UNLISTED IN EITHER CATALOG. PROBABLY A "STEAL" AT THE OWNER'S VALUATION OF $500.00. Regardless of its value it will be sold to the highest bidder.

600. 1918 OVER 17-D, UNCIRCULATED WITH GOLDEN PATINA. ANOTHER POSSIBLY UNIQUE RARITY (ONLY ONE WE KNOW OF). VALUED BY OWNER AT $2,500.00. CERTAINLY MORE RARE THAN THE 1913 LIBERTY HEAD NICKEL WHICH IS VALUED UP TO $10,000.00. Regardless of its value it will be sold to the highest bidder.

WASHINGTON QUARTERS

601.	1932-P-S, 34-P-D, 35 Brilliant uncirculated. Cat.	33.00
602.	1932-D Very nearly uncirculated. Cat. unc.	37.50
603.	1935-S, 36-S, 37-S Very nearly unc. Cat. unc.	16.00
604.	1936, 37-P-D, 39-P-D-S Brilliant unc. Cat.	14.50
605.	1940-P-S, 41-P-D-S, 42-P-D-S Golden unc. Cat.	10.85
606.	1943-1953-P-D-S Complete, brilliant unc. Cat.	19.20

TWENTY DOLLARS GOLD

An excellent buy at only a nominal premium over "gold value."

607.	**1850 TYPE I, TWENTY D., very fine. SCARCE**	**100.00**
608.	1852 Uncirculated, cheek slightly rubbed. SCARCE SO CHOICE	85.00
609.	**1852 RE-ENGRAVED DATE, extremely fine. RARE**	**150.00**
610.	**1852-O Very fine and sharp. RARE**	**150.00**

TWENTY DOLLAR GOLD (Continued)

611.	1854 Extremely fine. SCARCE	80.00
612.	1855 Extremely fine but minor abrasions in field. SCARCE	75.00
613.	1855-S Very fine altho the reverse is a trifle sharper than the obverse	75.00
614.	1856 Extremely fine. SCARCE	85.00
615.	1857-S Extremely fine. SCARCE	85.00
616.	1858 Very fine, minor abrasions in field. VERY SCARCE	75.00
617.	**1859-S Uncirculated with orange tint. RARE**	**125.00**
618.	1861 High Date, extremely fine	75.00
619.	1861 Low Date, very fine	65.00
620.	1861-S Fine. Catalogs	55.00
621.	1862-S Very fine	65.00
622.	1863-S Very fine and sharp. SCARCE	67.50
623.	1865 Very fine. SCARCE	70.00
624.	**1866 TYPE II, MOTTO ADDED, very fine. SCARCE**	**100.00**
625.	1867 Extremely fine and sharp with luster. SCARCE	85.00
626.	1870-S Fine and sharp	55.00
627.	1872-S Small s, very fine	60.00
628.	**1872-S Microscopic s, very fine. FIRST WE HAVE NOTICED**	**100.00**
629.	1873 Extremely fine and sharp, with luster. Cat. unc.	75.00
630.	1873-S Very nearly uncirculated, sharp. Cat. unc.	75.00
631.	**1873-CC Very nearly uncirculated with luster. VERY RARE. One of the most undervalued of the entire double eagle series. Try and find one in any condition, let alone so choice a specimen**	**300.00**
632.	1874-S Very fine	60.00
633.	**1874-CC Extremely fine. RARE. Setting new records**	**200.00**
634.	1875-S Uncirculated with usual minor abrasions. Cat.	75.00
635.	**1875-CC Extremely fine. RARE. Setting new records**	**200.00**
636.	1876 Extremely fine and sharp with luster. Cat. unc.	70.00
637.	1876-S Very nearly uncirculated. Catalogs unc.	75.00
638.	**1876-CC Extremely fine and sharp with luster. RARE. Setting new records**	**200.00**
639.	**1877 TYPE III, TWENTY DOLLARS very nearly unc., luster. Cat. unc.**	**75.00**
640.	**1877-S Brilliant uncirculated**	**85.00**
641.	1878 Very nearly uncirculated. Catalogs unc.	75.00
642.	1878-S Very nearly uncirculated. Catalogs unc.	75.00
643.	1879 Extremely fine. SCARCE. Greatly undervalued	75.00
644.	1879-S Uncirculated with orange patina. Catalogs	75.00
645.	1880-S Uncirculated, tiny nick. Catalogs	75.00

646. 1881-S Extremely fine. Catalogs unc. 70.00
647. 1882-S Very nearly uncirculated, sharp with luster 70.00

648. 1882-CC Extremely fine. RARE. Setting new records 225.00

649. 1883-S Very nearly uncirculated. Catalogs unc. 75.00
650. 1883-CC Very nearly uncirculated, sharp with luster. RARE. Setting new records 265.00

651. 1883 EXTREMELY FINE. SINCE THE MINT RECORDS INDICATE ONLY PROOFS WERE STRUCK THIS YEAR, IT IS POSSIBLE THAT THIS IS AN S MINT WITH THE S SKILFULLY REMOVED, ALTHO IF THIS IS THE CASE, WE CANNOT FIND EVIDENCE WHERE IT WAS DONE. CATALOGS IN PROOF ONLY AT $1,000.00 WITH RECORDS TO NEARLY $2,000.00

652. 1884-S Very nearly uncirculated. Catalogs unc. 75.00
653. 1885-S Extremely fine. Catalogs unc. 70.00
654. 1887-S Uncirculated with orange tint. SCARCE 85.00
655. 1889-S Very nearly uncirculated. Catalogs unc. 75.00

656. 1889-CC Extremely fine with some luster. RARE. Setting new records 235.00

657. 1890-S Uncirculated with usual minor abrasions. Cat. 80.00
658. 1890 Extremely fine. RARE. Greatly undervalued 100.00

659. 1890-CC Fine. RARE. Setting new records 125.00

660. 1891-S Uncirculated with orange tint. Cat. 75.00
661. 1892-S Uncirculated with orange tint. Cat. 75.00
662. 1893 Very fine. SCARCE 75.00
663. 1893-S Very nearly uncirculated. Cat. unc. 75.00
664. 1894 Very nearly uncirculated, sharp. Cat. unc. 80.00
665. 1894-S Extremely fine. Catalogs unc. 75.00
666. 1895 Uncirculated with usual minor abrasions. Cat. 75.00
667. 1895-S Very fine and sharp 57.50
668. 1896 Uncirculated with orange tint. Catalogs 75.00
669. 1896-S Uncirculated with orange tint. Catalogs 75.00
670. 1897 Very nearly uncirculated. Cat. unc. 75.00
671. 1897-S Extremely fine. Catalogs unc. 75.00
672. 1898 Uncirculated, tiny nick on cheek. Cat. 75.00
673. 1898-S Brilliant uncirculated. SCARCE SO CHOICE 85.00
674. 1899 Uncirculated with usual minor abrasions. Cat. 75.00
675. 1899-S Very nearly uncirculated, sharp. Cat. unc. 75.00
676. 1900 Uncirculated with usual minor abrasions. Cat. 75.00
677. 1900-S Extremely fine and sharp. Catalogs unc. 75.00
678. 1901 Uncirculated with orange tint. SCARCE 100.00
679. 1901-S Uncirculated with usual minor abrasions. Cat. 75.00
680. 1902-S Very nearly uncirculated. Catalogs unc. 75.00

TWENTY DOLLAR GOLD (Continued)

681.	1903-S Extremely fine. Catalogs unc.	75.00
682.	1904 Brilliant uncirculated. Worth over catalog of	75.00
683.	1904-S Uncirculated with prooflike surface	80.00
684.	1905-S Uncirculated with orange tint. Catalogs	75.00
685.	**1906 Uncirculated with prooflike surface. SCARCE**	**85.00**
686.	1906-S Brilliant uncirculated. SCARCE	80.00
687.	1907 Uncirculated with yellow tint. Catalogs	75.00
688.	1907-S Uncirculated with orange tint. Catalogs	75.00
689.	1907-D (Denver), Brilliant uncirculated. SCARCE	80.00
690.	**1907 TYPE IV, DATE MCMVII, BRILLIANT UNCIRCULATED WITH WIRE EDGE. Struck in medallic high relief. Our most beautiful gold coin**	**185.00**
691.	**Similar with flat edge, very fine. SCARCE**	**125.00**
692.	**1907 TYPE V, SIMILAR TYPE BUT IN LOWER RELIEF MORE PRACTICAL FOR CIRCULATION. Uncirculated with usual minor abrasions. Actually scarcer than above but not as much in demand. At time of issue known as "Teddy Roosevelt's Godless Coins" (motto left off). Catalogs**	**90.00**
693.	1908 Similar type without motto, brilliant unc. Cat.	75.00
694.	1908-D Brilliant uncirculated. Catalogs	75.00
695.	**1908 TYPE VI, MOTTO ADDED BY ACT OF CONGRESS very nearly unc. Cat. unc.**	**75.00**
696.	1908-D Very nearly uncirculated. SCARCE	75.00
697.	**1909 OVER 8, very nearly uncirculated sharp. THE ONLY OVERDATE IN THE SERIES**	**100.00**
698.	1909-S Uncirculated with usual minor abrasions	70.00
699.	**1909-D Brilliant uncirculated. RARE. GREATLY UNDERVALUED**	**225.00**
700.	1910 Uncirculated with yellow tint. SCARCE	75.00
701.	1910-S Brilliant uncirculated	75.00
702.	1910-D Extremely fine. SCARCE	70.00
703.	**1911 Uncirculated with orange tint. SCARCE**	**75.00**
704.	1911-S Uncirculated with usual minor abrasions	65.00
705.	1911-D Brilliant uncirculated. SCARCE SO CHOICE	75.00
706.	**1912 TYPE VII, STARS AROUND EDGE INCREASED TO 48 (2 new stars for Arizona, N. Mexico) brilliant unc. RARE**	**125.00**
707.	1913 Very nearly uncirculated. SCARCE	75.00
708.	1913-D Uncirculated with orange patina. SCARCE	75.00
709.	**1914 Uncirculated with orange tint. SCARCE**	**100.00**
710.	1914-S Uncirculated with orange patina	70.00
711.	1914-D Uncirculated with orange patina	70.00
712.	1915 Uncirculated with usual minor abrasions. SCARCE	75.00
713.	1915-S Extremely fine. SCARCE	75.00

714. 1916-S Very nearly uncirculated. SCARCE 75.00
715. 1922 Brilliant uncirculated. RARE. Record of 200.00

716. 1922-S BRILLIANT UNCIRCULATED. VERY RARE SO CHOICE 500.00

717. 1923 Brilliant uncirculated. RARE 250.00
718. 1923-D Brilliant uncirculated 70.00
719. 1924 Brilliant uncirculated. Scarce so choice 100.00
720. 1926 Brilliant uncirculated. RARE 200.00
721. 1927 Brilliant uncirculated. SCARCE 100.00
722. 1928 Brilliant uncirculated 70.00

$10 GOLD (EAGLES)

At the present small premiums over "gold value," gold has become the "cheapest coins to collect." With the increasing demand for early gold, we predict a substantial rise in value during the coming year for these beautiful and historical specimens.

723. 1795 TYPE I, STARS 10x5, SMALL EAGLE, Uncirculated with barest rubbing on highest points. SETTING NEW RECORDS 350.00
724. 1796 TYPE II, STARS 8x8 (NEW STATE), very nearly uncirculated. SETTING NEW RECORDS 325.00
725. 1797 TYPE IV, 10x6 STARS, LARGE EAGLE. Very nearly uncirculated, sharp 175.00
726. 1799 TYPE VII, 8x5 STARS, SMALL STARS AS IN ABOVE TYPES. Uncirculated with orange tint. RARE 200.00
727. 1799 SIMILAR BUT MORE READILY AVAILABLE HUGE STAR VARIETY. Extremely fine 125.00
728. 1800 HUGE STARS, extremely fine and sharp. SCARCE 135.00
729. 1801 HUGE STARS, Uncirculated with orange tint. SCARCE 165.00
730. 1803 SMALL Reverse Stars, very nearly uncirculated. RARE 175.00
731. 1803 LARGE Reverse Stars, uncirculated with orange patina. SCARCE 185.00
732. 1804 Extremely fine and sharp. RARE 285.00
733. TYPE VIII, 1838 SMALLER BUT THICKER, LOOP FROM EAR TO BACK OF HEAD. Extremely fine. VERY RARE. Setting new records 150.00
734. 1839 Large Letters, very fine. Setting new records 90.00

$10 GOLD (EAGLES) (Continued)

735.	**1841 TYPE IX, DIF. TYPE, TINY DATE very nearly unc.**	**60.00**
736.	1840 Very fine and sharp. SCARCE	45.00
737.	1843 TYPE IXa, LARGER DATE fine. Catalogs	27.50
738.	**1843 Re-engraved Date, extremely fine. RARE**	**100.00**
739.	1843-O Very fine	35.00
740.	1844-O Very nearly uncirculated with some luster	50.00
741.	1845-O Very nearly uncirculated	45.00
742.	1846-O Extremely fine. Catalogs unc.	50.00
743.	**1847 TYPE IXb, MUCH LARGER DATE, very nearly unc. with luster**	**42.50**
744.	**1847-O Re-engraved 1, extremely fine. SCARCE**	**65.00**
745.	1847-O Very nearly uncirculated with luster	50.00
746.	**1848 BRILLIANT PROOFLIKE GEM. "PRESENTATION PIECE?"**	**125.00**
747.	1849 Very fine	37.50
748.	**1849 Re-engraved 1 with base of original 1 cut much too high, very fine. RARE**	**75.00**
749.	**1849 OVER 8, very fine and sharp with clear overdate. VERY RARE**	**500.00**
750.	**1849-O Fine. RARE**	**65.00**
751.	1850 Extremely fine. LARGE DATE	42.50
752.	**1850 Very fine. MEDIUM DATE. RARE**	**75.00**
753.	1850-O Extremely fine. Catalogs unc.	47.50
754.	1851 Very fine. SCARCE	42.50
755.	1851-O Very fine and sharp	42.50
756.	1852 Very nearly uncirculated	47.50
757.	1853 Very nearly uncirculated, edge nick	45.00
758.	1853-O Extremely fine and sharp. SCARCE	45.00
759.	1854-O Regular date, very fine and sharp	42.50
760.	**1854-O HUGE DATE, very fine. RARE**	**125.00**
761.	1854-S (San Francisco) very fine. First year. SCARCE	50.00
762.	1855 Very fine	37.50
763.	1856 Extremely fine with some luster	42.50
764.	**1858-O TYPE IXc, HUGE DATE Very nearly uncirculated, sharp. RARE**	**75.00**
765.	1861 TYPE IXe, SMALL DATE very fine	37.50
766.	**1862 MOTTO 'GOD OUR TRUST" OVER EAGLE, PROOF. JUDGING FROM ITS WEIGHT IT IS PROBABLY COPPER (AW-355) WITH GOLD PLATING. VALUED BY OWNER AT**	**100.00**
767.	**1871-S TYPE X, MOTTO "IN GOD WE TRUST" ADDED, very fine. SCARCE**	**55.00**
768.	1874 Extremely fine. SCARCE	55.00
769.	**1874-CC Very fine. RARE. Setting new records**	**100.00**
770.	**1875-CC Fine. RARE**	**85.00**
771.	**1877-CC Very fine. VERY RARE**	**150.00**

772	1878 Extremely fine. Scarce	45.00
773.	1879 Extremely fine. Catalogs unc.	60.00
774	1879-S Extremely fine	37.50
775.	1880 Very nearly uncirculated. Cat. unc.	35.00
776.	1880-S Very nearly uncirculated. Cat. unc.	35.00
777.	1881 Brilliant uncirculated. Catalogs	35.00
778.	1881-O Very fine. RARE	65.00
779.	1881-S Very fine and sharp	27.50
780.	1882 Very nearly uncirculated. Catalogs unc.	35.00
781.	1882-S Very nearly uncirculated. SCARCE	35.00
782.	**1883-CC Very fine. VERY RARE**	**100.00**
783.	1883 Very fine and sharp. SCARCE	35.00
784	1885 Very fine. Scarce	30.00
785.	1886-S Uncirculated, tiny edge nick. Catalogs	35.00
786.	1887-S Extremely fine. Catalogs unc.	35.00
787.	1888 Extremely fine and sharp with traces of luster. SCARCE	35.00
788.	1888-S Very nearly uncirculated. Catalogs unc.	35.00
789.	1889-S Very nearly uncirculated. SCARCE	35.00
790.	**1891-CC Uncirculated with yellow tint. SCARCE**	**70.00**
791.	1892 Very nearly uncirculated. Catalogs unc.	35.00
792.	1892-S Very nearly uncirculated. Catalogs unc.	35.00
793.	1893 Uncirculated with usual minor abrasions. Cat.	35.00
794.	1894 Extremely fine. Catalogs unc.	35.00
795.	**1894-O Brilliant prooflike gem. RARE**	**55.00**
796.	1895 Extremely fine. Catalogs unc.	35.00
797.	1895-O Very nearly uncirculated. SCARCE	45.00
798.	1896-S Very fine. SCARCE	37.50
799.	1897 Uncirculated with usual minor abrasions. Catalogs	35.00
800.	1898 Extremely fine. Catalogs unc.	35.00
801.	1898-S Very nearly uncirculated. SCARCE	35.00
802.	1899 Uncirculated with orange tint. Catalogs	35.00
803.	1899-S Very nearly uncirculated. Catalogs unc.	35.00
804.	1900-S Very fine. SCARCE	35.00
805.	1901 Brilliant uncirculated. Catalogs	35.00
806.	**1901-O Very nearly uncirculated. SCARCE**	**50.00**
807.	1901-S Brilliant uncirculated. Catalogs	35.00
808.	1903-O Extremely fine, edge nick. SCARCE	35.00
809.	1903-S Very fine. Scarce	30.00
810.	1904 Uncirculated with usual minor abrasions. SCARCE	40.00
811.	1905 Uncirculated with orange tint. SCARCE	40.00
812.	1906 Very nearly uncirculated. Catalogs unc.	35.00
813.	1906-S Very fine and sharp	27.50
814.	1906-D (Denver) Uncirculated with orange tint. Catalogs	35.00
815.	1907 Uncirculated with orange tint. Catalogs	35.00
816.	1907-S Extremely fine. Catalogs unc.	35.00
817.	1907-D Uncirculated with some patina. Catalogs	35.00
818.	1907 TYPE XII, NEW HEAD, NO PERIODS Before Or After Legend, NO MOTTO, brilliant unc.	40.00

$10 GOLD (EAGLES) (Continued)

819.	1908-S TYPE XIII, MOTTO ADDED very fine except traces of mounting on edge. SCARCE	35.00
820.	1908-D Brilliant uncirculated gem. RARE SO CHOICE	50.00
821.	1908 Very nearly uncirculated	35.00
822.	1909-S Extremely fine	35.00
823.	1910 Uncirculated with orange patina. Catalogs	35.00
824.	1910-S Extremely fine	35.00
825.	1910-D Brilliant uncirculated	40.00
826.	1911 Uncirculated with orange patina. Catalogs	35.00
827.	1912 TYPE XIV, 48 STARS AROUND EDGE (above 46 stars) brilliant unc. SCARCE	45.00
828.	1912-S Very fine. SCARCE	32.50
829.	1913 Very nearly uncirculated	32.50
830.	1914 Very fine. SCARCE	35.00
831.	1914-D Uncirculated with orange tint	40.00
832.	1915 Uncirculated with orange tint. Catalogs	35.00
833.	1926 Uncirculated with orange tint. SCARCE	40.00
834.	1932 Brilliant uncirculated. SCARCE	50.00

EARLY $5 GOLD (HALF EAGLES)

With the sudden increase in demand for "early gold," this long dormant series has come to life with new records being set nearly every time offered. No doubt the next edition of the catalog will show a substantial increase in values in keeping with this trend.

835.	**1795 TYPE I, SMALL EAGLE, 10x5 STARS OBVERSE, BRILLIANT PROOF. A TRULY UNUSUAL SHOWPIECE FOR THE DISCRIMINATING COLLECTOR BUILDING A "PRIZE-WINNING TYPE SET." The new owner should derive a great deal of pleasure (as well as profit) in the coming years**	**600.00**
836.	**1796 OVER 95, Additional leaf added to branch on which eagle is perched, very nearly uncirculated, sharp with considerable "mint luster." SCARCE**	**250.00**
837.	1798 TYPE IV, LARGE EAGLE, 8x5 STARS OBVERSE, fine and sharp obverse, very fine reverse. SCARCE	70.00
838.	**1799 Large Reverse Stars (above date small stars) uncirculated with orange tint, some prooflike surface. RARE SO CHOICE**	**150.00**

839. 1800 Larger berries on reverse branch, very fine. Scarce 67.50

840. 1800 Small stars and small berries similar to 1798, uncirculated with yellow tint. SCARCE 125.00

841. 1802 Over 1, Brilliant uncirculated gem. SMALL REVERSE STARS 125.00

842. 1802 Over 1, Brilliant uncirculated gem, LARGE REVERSE STARS 125.00

843. 1803 Over 2, Large reverse stars, very fine. Rapidly rising 65.00

844. 1804 Large 8, Re-engraved 180, very nearly uncirculated, sharp with "mint luster." SCARCE 100.00

845. 1804 Small 8, Re-engraved 8, very nearly uncirculated, sharp with "mint luster." SCARCE 100.00

---

846. 1804 STRUCK IN SILVER FROM REGULAR DIES (RUSTED) AW-24. VERY RARE. FIRST WE CAN RECALL HANDLING. WE NOTE A SPECIMEN IN 1953 SOLD AT 275.00

---

847. 1805 Uncirculated with orange tint, sharp. SCARCE 85.00

---

848. 1805 STRUCK IN TIN FROM REGULAR DIES (RUSTED). UNLISTED IN AW. POSSIBLY UNIQUE 500.00

---

849. 1806 Pointed top 6, very fine obverse, nearly unc. reverse 75.00

850. 1806 TYPE V, STARS 7x6 OBVERSE, round top 6, extremely fine and sharp. VERY SCARCE. This type only issued about one year (part of 1806 and part of 1807). GREATLY UNDERVALUED IN KEEPING WITH ITS DEMAND AS A "TYPE" 80.00

851. 1807 Wide date, very nearly uncirculated, sharp. RARE TYPE (as above) 85.00

852. 1807 Close date, very nearly uncirculated. RARE TYPE 82.00

853. 1807 TYPE VI, LARGER HEAD IN CAP FACING LEFT, small 5D, brilliant uncirculated. Rare so choice 100.00

854. 1807 Similar but LARGE 5D, very fine. RARE 75.00

855. 1808 Uncirculated with yellow tint, sharp. RARE SO CHOICE 100.00

856. 1809 OVER 8, very nearly uncirculated, sharp with "mint luster" 85.00

857. 1810 Small date, Large 5, very nearly uncirculated, sharp with "mint luster" 75.00

858. 1810 Large Date, extremely fine 70.00

859. 1811 Small 5, Brilliant uncirculated. RARE SO CHOICE 100.00

860. 1811 Large 5, Uncirculated with orange patina 80.00

861. 1812 Very nearly uncirculated 75.00

862. 1813 TYPE VII, LARGE "SQUARE HEAD," Uncirculated with orange tint. RARE 150.00

863. 1818 Very nearly uncirculated, sharp with "mint luster." SCARCE 125.00

864. 1834 TYPE VIII, CHANGE IN TYPE v.f. 17.50

865. 1834 Crosslet 4, extremely fine. RARE 75.00

866. 1835 Uncirculated with some patina. Scarce 30.00

867. 1836 Brilliant uncirculated 30.00

868. 1837 Very fine. SCARCE 20.00

869. 1838 Brilliant uncirculated. SCARCE 35.00

EARLY $5 GOLD (HALF EAGLES) (Con't.)

870.	**1838-C MINT MARK ON OBVERSE extremely fine. RARE**	**60.00**
871.	1839 TYPE IX, SMALLER HEAD WITH CORONET, SMALL EAGLE extremely fine and sharp	30.00
872.	**1839-D Mint Mark Obverse, very fine and sharp obverse, extremely fine reverse. RARE**	**45.00**
873.	**1841-D Mint Mark Reverse, tiny date, uncirculated with orange patina, tiny nick. SCARCE**	**45.00**
874.	**1842 Small letters (as above) very nearly uncirculated. RARE**	**75.00**
875.	**1842 TYPE X, LARGER EAGLE & LETTERS very nearly uncirculated. RARE**	**65.00**
876.	1843 LARGER DATE extremely fine. Catalogs unc.	35.00
877.	1843-C Extremely fine. SCARCE	35.00
878.	1844-C Very fine. SCARCE	30.00
879.	**1844-O Brilliant prooflike gem. RARE SO CHOICE**	**50.00**
880.	1845 Very fine. Catalogs	22.50
881.	**1845-D Brilliant prooflike, gem except for pinpoint nick. RARE SO CHOICE**	**45.00**
882.	1846 TYPE Xb, STILL LARGER DATE, very fine. Cat.	22.50
883.	1846-D Very fine. Scarce	25.00
884.	1847 TYPE Xc, MUCH LARGER DATE brilliant unc. gem	40.00
885.	1848 Very fine. Catalogs	25.00
886.	1848-C Extremely fine. Scarce	32.50
887.	1851 Uncirculated, orange gold. Catalog	35.00
888.	1851 Uncirculated, yellow gold. Catalogs	35.00
889.	1851-C Very fine. Scarce	25.00
890.	1851-D Very fine and sharp. Scarce	27.50
891.	1851-O Extremely fine. SCARCE	35.00
892.	1852 Very fine and sharp	21.00
893.	1852-C Very fine. Scarce	25.00
894.	1852-D Fine and sharp. Scarce	25.00
895.	1853 Extremely fine. Catalogs unc.	30.00
896.	1853-C Uncirculated altho field is slightly rubbed. Scarce	35.00
897.	1853-D Very fine and sharp	27.50
898.	1854 Very nearly uncirculated, sharp	27.50
899.	1854-C Fine and sharp obverse, very fine reverse	25.00
900.	1854-D Very fine. Scarce	26.00
901.	1854-O Brilliant uncirculated, pinpoint nick. SCARCE	35.00
902.	1855 Very fine. Catalogs	22.50
903.	1855-C Extremely fine and sharp. SCARCE	30.00
904.	**1855-D Very nearly uncirculated. VERY SCARCE**	**40.00**
905.	**1855-O Very nearly uncirculated. RARE**	**50.00**
906.	1855-S Very fine. Scarce	27.50
907.	1856 Fine obverse, very fine reverse	17.50
908.	1856-C Extremely fine. SCARCE	37.50
909.	**1856-D Extremely fine. SCARCE**	**40.00**
910.	**1856-O Very fine and sharp. RARE**	**40.00**

911.	1856-S Extremely fine	35.00
912.	1857 Uncirculated with orange tint. Catalogs	30.00
913.	1857-C Extremely fine and sharp	32.50
914.	1857-D Very nearly uncirculated. SCARCE	37.50
915.	1857-S Small s, very nearly uncirculated, sharp	35.00
916.	1857-S Large S, fine. Scarce	22.50
917.	**1858 Very nearly uncirculated. SCARCE. Cat. unc.**	**50.00**
918.	1858-C Uncirculated with usual minor abrasions. Scarce	35.00
919.	**1858-D Very nearly uncirculated, sharp. VERY SCARCE**	**40.00**
920.	**1858-S Small s, very fine. SCARCE**	**45.00**
921.	1859 TYPE Xd, SMALL DATE extremely fine, sharp. SCARCE	35.00
922.	1859-C Extremely fine. SCARCE	30.00
923.	**1859-D Very fine and sharp (rx. nearly unc.) RARE**	**45.00**
924.	1860 Very nearly uncirculated, sharp	30.00
925.	1860-C Very fine. SCARCE	30.00
926.	1860-D Extremely fine and sharp. SCARCE	37.50
927.	1860-S Very good and sharp. SCARCE	20.00
928.	1861 TYPE Xe, TINY DATE very fine	18.50
929.	**1862 Very fine. RARE**	**50.00**
930.	1863-S Very fine. SCARCE	35.00
931.	**1864-S TYPE Xf, LARGER DATE, very fine. RARE**	**60.00**
932.	**1866-S NO MOTTO, Large S, very good obverse, fine reverse. VERY RARE**	**40.00**
933.	1866 TYPE XI, MOTTO ADDED, very fine. RARE	35.00
934.	**1866-S PROOF WITH ORANGE TINT. VERY RARE SO CHOICE**	**100.00**
935.	**1867 Extremely fine. RARE**	**40.00**
936.	**1868 PROOF, SOME MINOR ABRASIONS IN FIELD. ONLY 25 STRUCK. VERY RARE**	**150.00**
937.	1868-S Very fine. SCARCE	25.00
938.	1869-S Very fine. SCARCE	27.50
939.	**1870 Extremely fine. RARE.**	**47.50**
940.	**1870-CC Fine. RARE. SETTING NEW RECORDS**	**60.00**
941.	1871-S Very fine. SCARCE	30.00
942.	**1871-CC Very fine. RARE. Setting new records**	**60.00**
943.	1872-S Very fine. SCARCE	30.00
944.	**1872-CC Very fine. RARE. Setting new records**	**65.00**
945.	1873 Extremely fine.	22.50
946.	1873-S Extremely fine. SCARCE.	35.00
947.	**1873-CC Very good. RARE. Setting new records.**	**45.00**
948.	**1874 Extremely fine. RARE.**	**55.00**
949.	**1876-CC Fine and sharp obverse, extremely fine reverse. RARE. Setting new records.**	**75.00**
950.	**1877 PROOF BUT FIELDS RUBBED. ONLY 20 STRUCK. VERY RARE.**	**125.00**
951.	**1877-CC Very fine. RARE. Setting new records.**	**75.00**
952.	1878 Extremely fine.	22.50

953.	1878-S Uncirculated with orange tint, tiny nick.	25.00
954.	1879 Very fine except 2 nicks in field.	15.00
955.	1879-S Uncirculated with usual minor abrasions. Cat.	20.00
956.	1880 LARGER DATE very nearly unc.	16.50
957.	1880-S Very nearly uncirculated.	16.50
958.	**1880-CC Uncirculated with orange tint. RARE. Setting new records.**	**60.00**
959.	1881 Very nearly uncirculated.	16.50
960.	1881-S Brilliant uncirculated prooflike.	25.00
961.	**1881-CC Fine. RARE. Setting new records.**	**40.00**
962.	1882 Very nearly uncirculated.	16.50
963.	1882-S Very nearly uncirculated.	16.50
964.	**1882-CC Extremely fine and sharp. RARE. Setting new records.**	**45.00**
965.	1883 Very nearly uncirculated. SCARCE.	22.50
966.	**1883-CC Very fine. RARE. Setting new records.**	**50.00**
967.	1884 Very fine. SCARCE.	22.50
968.	1884-S Uncirculated with orange tint. SCARCE.	22.50
969.	**1884-CC Fine. RARE. Setting new records.**	**37.50**
970.	**1885 BRILLIANT PROOF. ONLY 66 STRUCK.**	**135.00**
971.	1885-S Brilliant uncirculated.	20.00
972.	1886 Very nearly uncirculated. Scarce.	20.00
973.	1886-S Uncirculated with orange tint.	17.50
974.	1888-S Very nearly uncirculated. SCARCE.	20.00
975.	**1890-CC Very fine. RARE. Setting new records.**	**35.00**
976.	**1891 BRILLIANT PROOF. ONLY 53 STRUCK.**	**150.00**
977.	**1891-CC Very fine. RARE. Setting new records.**	**30.00**
978.	1892 Fine. Scarce.	
979.	**1892-O Uncirculated with orange tint. VERY RARE.**	**125.00**
980.	1892-S Brilliant uncirculated. SCARCE.	25.00
981.	**1892-CC Uncirculated with usual minor abrasions. RARE. Setting new records.**	**50.00**
982.	1893-S Fine. Scarce.	
983.	**1893-O Extremely fine. SCARCE.**	**37.50**
984.	**1893-CC Very nearly uncirculated. RARE. Setting new records.**	**50.00**
985.	**1894-O Extremely fine and sharp. RARE.**	**70.00**
986.	1895 Uncirculated with usual minor abrasions.	17.50
987.	1897 Uncirculated with orange tint.	17.50
988.	1897-S Very nearly uncirculated. SCARCE.	20.00
989.	1899 Uncirculated with orange tint.	17.50
990.	1899-S Extremely fine.	16.00
991.	1900 Brilliant uncirculated.	20.00
992.	1900-S Very fine. SCARCE.	17.50
993.	1901 Brilliant uncirculated.	20.00
994.	1901-S Uncirculated with orange tint.	17.50
995.	1902 Very nearly uncirculated. SCARCE.	25.00

996.	1902-S Very nearly uncirculated. SCARCE.	25.00
997.	1903 Very nearly uncirculated. SCARCE.	22.50
998.	1903-S Brilliant uncirculated.	20.00
999.	1904 Brilliant prooflike gem. SCARCE.	30.00
1000.	1905 Brilliant prooflike gem. SCARCE.	30.00
1001.	1905-S Very nearly uncirculated	16.50
1002.	1906 Uncirculated with some patina.	17.50
1003.	1906-S Uncirculated with some patina.	17.50
1004.	1906-D Uncirculated with some patina.	17.50
1005.	1907 Brilliant uncirculated.	20.00
1006.	1907-D Brilliant uncirculated.	20.00
1007.	1908 Brilliant uncirculated (last year).	20.00
1008.	1908 TYPE XII, INDIAN HEAD very nearly unc. Cat. unc.	25.00
1009.	1908-S Brilliant uncirculated, sharply struck mint mark, gem with wire edge. VERY RARE SO CHOICE.	150.00
1010.	1908-D Very nearly uncirculated with sharply struck mint mark. RARE.	50.00
1011.	1909 Very fine.	15.00
1012.	1909-O Very fine, usual weakly struck mint mark. RARE.	150.00
1013.	1909-S Very fine. Scarce.	25.00
1014.	1909-D Uncirculated with sharply struck mint mark.	20.00
1015.	1910 Very nearly uncirculated.	16.00
1016.	1910-S Very fine, usual faint mint mark.	20.00
1017.	1910-D Brilliant uncirculated with sharply struck mint mark. RARE.	65.00
1018.	1911 Brilliant uncirculated.	20.00
1019.	1911-S Very fine.	20.00
1020.	1911-D Brilliant uncirculated with sharply struck mint mark. VERY RARE.	100.00
1021.	1912 Very nearly uncirculated.	15.00
1022.	1912-S Extremely fine except for small edge bruise. SCARCE.	25.00
1023.	1913 Brilliant uncirculated gem.	20.00
1024.	1913-S Extremely fine, usual weakly struck mint mark. Scarce.	30.00
1025.	1914-S Very nearly uncirculated. SCARCE.	35.00
1026.	1914-D Extremely fine with sharply struck mint mark.	20.00
1027.	1915 Brilliant uncirculated. Scarce.	25.00
1028.	1915-S Very fine, usual weak mint mark. Scarce.	25.00
1029.	1916-S Very nearly uncirculated, sharp. SCARCE.	35.00
1030.	1929 Brilliant uncirculated. VERY RARE.	400.00

CURRENCY -- DEMAND NOTE

The first issue of U. S. currency in its present form. THE ONLY ISSUE THAT DOES NOT HAVE THE TREASURY SEAL NOR THE ACTUAL NAMES OF THE TREASURER AND REGISTER OF THE TREASURY. Since the backs were printed in green ink they soon became known as "GREENBACKS." The reverse is of distinctive design used only on this issue. These notes were payable at any of the five sub-treasuries and were issued with the name of one of these sub-treasuries. The serial number appears only once.

1031. $5 Statue of Columbia, bust Alex. Hamilton, fine except small edge tear (as usual). RARE. Catalogs 100.00

$1 LEGAL TENDER NOTE

1032. 1862 Salmon P. Chase (secy. Trsry under Lincoln) light green obverse, unc. Setting new records. 33.50
1033. Similar but dark green obverse, unc. 35.00
1034. 1874 Washington, Ornamental Seal, Allison-Spinner, CRISP UNC. RARE. 125.00
1035. 1875 Similar but overprinted SERIES 1875 near bottom plus 1875 at end, Allison-New, unc. 20.00
1036. Similar but Allison-Wyman, extremely fine. 15.00
1037. 1880 Large Brown Spiked Seal, Scofield-Gilfillan, unc. 15.00
1038. 1917 Small Red Scalloped Seal, ornamental scrolls enclosing numbers removed, Speelman-White, unc. 6.50
1039. 1923 Change in type, red seal, extremely fine. SCARCE. 8.00

$2 LEGAL TENDER NOTES

Only in circulation to a limited degree (how many do you see in circulation even today?) And now quite scarce with many rare. GREATLY UNDERVALUED IN KEEPING WITH THEIR TRUE RARITY.

1040. 1862 Hamilton, dark green obverse, unc. RARE. Setting new records. 70.00
1041. 1869 Jefferson, "Engraved & Printed at the Treasury Department," v.f. RARE. Setting new records. 42.50
1042. 1874 Ornamental Seal, dif. reverse, Allison-Spinner, v.f. RARE. 125.00
1043. 1878 Similar but Allison-Gilfillan, unc. SCARCE. Setting new records. 46.00
1044. 1880 Large Brown Spiked Seal, Bruce-Wyman, unc. SCARCE. Setting new records. 33.00
1045. Similar but Bruce-Gilfillan, very good. SCARCE.

$5 LEGAL TENDER NOTES

1046. 1880 Small red scalloped seal, Tillman-Morgan, blue numbers (instead of red as above), unc. SCARCE. Setting new records ---- 32.50
1047. 1917 Red numbers, Teehee-Burke, ex. fine ---- 10.00
1048. 1917 Speelman-White, unc. Setting new records ---- 10.50
1049. 1862 Columbia-Hamilton, FIRST (small) OBLIGATION, one serial number, v.f. ---- 25.00
1050. 1862 SECOND (large) OBLIGATION, fine. SCARCE ---- 30.00
1051. 1863 Single serial number 77777, v.f. RARE ---- 100.00
1052. 1869 Dif. type, "Bureau, Engraving & Printing," nearly unc. Cat. ---- 45.00
1053. 1875 Jackson, Ornamental Seal, Allison-New, unc. ---- 37.50
1054. Similar but SERIES B, crisp nearly unc. ---- 42.50
1055. 1875 Allison-Wyman, unc. ---- 40.00
1056. 1880 Large Brown Spiked Seal, Bruce-Gilfillan, unc. Cat. ---- 45.00
1057. 1880 Large Red Round Seal, Rosecrans-Jordan, unc. Catalogs 60.00
1058. 1880 Small Red Scalloped Seal, Tillman-Morgan, unc. Cat. ---- 45.00
1059. Similar note but very fine. Catalogs ---- 22.50
1060. Similar but Bruce-Roberts, very nearly unc. ---- 40.00
1061. Similar but Rosecrans-Nebeker, unc. Catalogs ---- 45.00
1062. 1907 Large red V DOLLARS added and numbers changed to blue, Teehee-Burke, unc. Cat. ---- 17.50
1063. Similar but Vernon-Treat, nearly unc. SCARCE ---- 20.00
1064. Similar but Speelman-White, unc. Catalogs ---- 17.50
1065. Similar but Napier-McClung, nearly new. Cat. unc. ---- 17.50

$10 LEGAL TENDER NOTES

1066. 1862 Bust Lincoln, eagle and "Art," First (small) Obligation, unc. RARE. Setting new records ---- 150.00
1067. 1862 Second (Large) Obligation, good. RARE. Catalogs v.f. ---- 60.00
1068. 1869 Webster and Presentation of Indian Princess At Court, distinctive reverse used only on this issue, extremely fine. SCARCE ---- 60.00
1069. 1878 Ornamental Seal, Allison-Gilfillan, unc. RARE ---- 100.00
1070. 1880 Large Brown Spiked Seal, JACKASS NOTE (when note is inverted eagle becomes head of jackass) Scofield-Gilfillan, unc. 60.00
1071. Similar but Bruce-Wyman, unc. ---- 60.00
1072. Similar but Rosecrans-Huston, unc. Catalogs ---- 75.00
1073. 1880 Small Red Scalloped Seal, Rosecrans-Nebeker, unc. Cat. 50.00
1074. Similar but Lyons-Roberts, x.f. Catalogs unc. ---- 50.00
1075. Similar but Tillman-Morgan. PLATE 1, unc. ---- 7500
1076. 1901 "Buffalo Note" Teehee-Burke, good.
1077. 1923 Jackson, large red X, nearly unc. RARE ---- 100.00

$20 LEGAL TENDER NOTE

1078. 1880 Hamilton and Victory, red seal, Elliott-White, nearly unc. 70.00

COIN OR TREASURY NOTES

1079. 1890 $1 Stanton (secy. War under Lincoln) brown seal, Rosecrans-Huston, nearly unc. RARE 100.00

1080. 1890 $2 Gen. McPherson, brown seal, Rosecrans-Nebeker, v.f. RARE 120.00

1081. 1890 $5 Gen. Thomas, red seal, Rosecrans-Nebeker, fine but reverse somewhat brown. RARE 75.00

1082. 1891 $1 Dif. Reverse, Stanton, Bruce-Roberts, unc 22.50

1083. Similar but Tillman-Morgan, v.f. 11.50

1084. 1891 $2 Dif. Reverse, red seal, Tillman-Morgan, x.f. SCARCE 42.50

1085. 1891 $5 Dif. Reverse, Tillman-Morgan, unc. 45.00

1086. 1891 $10 Gen. Sheridan, Tillman-Morgan, very good. SCARCE.

$1 SILVER CERTIFICATES

1087. 1886 Martha Washington, small red round seal, Rosecrans-Jordan, unc. SCARCE 35.00

1088. Similar but Rosecrans-Hyatt, worn but legible.

1089. 1886 Large Red Spiked Seal, nearly unc. 33.00

1090. 1886 Brown Seal, Rosecrans-Nebeker, unc. RARE 100.00

1091. 1886 Small red scalloped seal, Rosecrans-Nebeker, unc. VERY RARE 110.00

1092. 1891 Change in reverse, Rosecrans-Nebeker, unc. 27.50

1093. 1896 Educational series, Tillman-Morgan, unc. SCARCE 37.50

1094. Similar but Bruce-Roberts, very good. SCARCE.

1095. 1899 Lyons-Roberts, eagle above busts Lincoln-Grant, unc. SCARCE 16.00

1096. Cut sheet four Lyons-Roberts, unc. SCARCE 65.00

1097. 1899 Napier-McClung, unc. 7.00

1098. 1899 NAPIER-THOMPSON, NEARLY UNC. VERY RARE 125.00

1099. 1899 Teehee-Burke, unc. 6.50

1100. 1923 Washington, NUMBER 63999963, Speelman-White, unc. 10.00

1101. Similar but NUMBER 88544588 (number same from either end) unc. 10.00

1102. Similar but Speelman-White, regular number, unc 5.00

1103. Similar but NUMBER 64000046 (number same either end) unc. 10.00

1104. 1923 Woods-White (in office together only 8 months) unc. 7.50

1105. 1923 Woods-Tate, unc. SCARCE 10.00

$2 SILVER CERTIFICATES

1106. 1886 Gen. Hancock, small red round seal, Rosecrans-Jordan, fine but small edge tear. SCARCE 17.50

1107. 1886 Brown Seal, Rosecrans-Huston, ex. fine. RARE 60.00

1108. 1886 Large Red Spiked Seal, Rosecrans-Hyatt, very fine except several small edge tears. V.f. worth 25.00

1109. 1891 Bust Wm. Windom, commemorative note issued after his death, v.f. The other values in the series of 1886 did not change their obverse in 1891 as did this note. One of the fastest rising notes of the entire series. RARE 45.00

1110. 1896 Educational Note, Bruce-Roberts, nearly unc. RARE. Setting new records just about every time offered. We can recall when it was "too high," at $25 and $50; when it brings $200 and $300 it will also be "too high." WE HAVE YET TO SEE THE TIME WHEN RARE AND CHOICE COINS AND CURRENCY WEREN'T "TOO HIGH." We honestly believe that the most frequent mistake made by collectors is not in what they buy but in what they don't buy. WE "STICK OUR NECK OUT" AND PREDICT THAT THIS POPULAR NOTE WILL DOUBLE AGAIN IN VALUE DURING THE NEXT YEAR OR TWO AS IT HAS IN THE PAST. For the present this note should bring around 125.00

1111. 1896 Similar but Tillman-Morgan, extremely fine. RARE 100.00

1112. 1899 Washington between "Mechanics" and "Agriculture," Lyons-Roberts, unc. SCARCE 21.00

1113. 1899 Lyons-Treat, unc. RARE 42.50

1114. 1899 Vernon-Treat, nearly unc. 13.50

1115. 1899 Vernon-McClung, new. SCARCE 17.50

1116. 1899 Napier-McClung, fine. Scarce.

1117. 1899 Napier-McClung, CUT SHEET FOUR, unc. SCARCE 60.00

1118. 1899 Parker-Burke, unc. 15.00

1119. 1899 Speelman-White, unc. 12.50

$5 SILVER CERTIFICATES

1120. 1891 Grant, red seal, Tillman-Morgan, v.f. 22.50

1121. 1896 Educational series, at time of issue called "THE IMMODEST NOTE" due to the partially undraped central figure, Bruce-Roberts, unc. SCARCE 80.00

1122. Similar note, very good. SCARCE.

1123. 1899 Indian Chief, Lyons-Roberts, nearly unc. Cat. unc. 35.00

1124. Similar note, fine. Catalogs v.f. 20.00

1125. 1899 Napier-McClung, unc. 22.50

1126. 1899 NAPIER-THOMPSON, LOW NUMBER, CRISP UNC. VERY RARE 200.00

1127. 1899 Teehee-Burke, very fine. Catalogs 12.50

1128. 1923 Lincoln, remarkably life-like bust said to have taken a year to engrave. STAR NUMBER, PLATE 1, unc. 55.00

$10 & $20 SILVER CERTIFICATES

1129. 1891 $10 Hendricks (former vice-pres. U. S.) Tillman-Morgan, v.f. 32.50

1130. 1891 $20 Daniel Manning, large blue XX at left, unc. SCARCE 85.00

1918 FEDERAL RESERVE BANK NOTES & 1914 FEDERAL

1131. $1 Philadelphia, Elliott-Burke, Dyer-Norris, v.f. 5.00
1132. $1 St. Louis, Elliott-Burke, White-Biggs, very good. SCARCE.
1133. $2 Philadelphia, Teehee-Burke, Dyer-Passmore, fine. RARE 10.00
1134. $2 Chicago, Teehee-Burke, Cramer-McDougal, nearly unc. 27.50
1135. $5 Chicago, Teehee-Burke, McCloud-McDougal, nearly new 37.50
1136. 1914 FEDERAL $5 Atlanta, RED SEAL, Burke-McAdoo, PLATE 1, unc. RARE 50.00

$1,000.00 1918 FEDERAL

1137. $1,000.00 Bust Hamilton, Burke-Glass, blue seal, PLATE 1, very nearly uncirculated, crisp. RARE, BOTH AS A NOTE AND AS TO CONDITION. A real showpiece which should arouse a great deal of attention whenever displayed $2,000.00

GOLD CERTIFICATES

1138. $10 1922 Bust Michael Hillegass (first trsur. U. S.) crisp unc. RARE SO CHOICE 35.00
1139. Similar note, extremely fine.

1140. $20, 1906 Washington, Parker-Burke, nearly unc. SCARCE 60.00

1141. $100 1922 Bust Thomas Benton, fine, small edge tear. SCARCE.

NATIONAL GOLD BANK NOTES

Issued in the ratio of about 1 to 1500 regular national bank notes; that any survive is indeed a miracle. Of the few that do, only one or possibly two can be called uncirculated. The rest (with but a very few exceptions) are in wretched condition. A "fine" note is highly desirable and rare indeed; in fact the catalog does not price them better than fine.

1142. $5 1873 First National Gold Bank of Stockton, fine with nice color, pinhole and small edge repair as usual. RARE. Catalog 150.00

1143.—$20 Same bank, fine with usual minor repairs. VERY RARE 300.00

NATIONALS

1144. 1875 $1 Allison-New, Bristol County Nat'l., Taunton, Mass., v.f. except small repair. Catalogs v.f. 22.50

1145. 1865 $5 Allison-Spinner, City Nat'l. of Selma, Ala., unc. RARE SOUTHERN NOTE 100.00

1146. 1882-1908 $10 Lyons-Roberts, Bank of Pittsburgh Nat'l. Asso., Penna., unc. 55.00

1147. 1902 $5 Red Seal, Lyons-Roberts, Merchants Nat'l. of the City of New York, v.f. 17.50

1148. 1902 $5 Blue Seal, Vernon-McClung, Crocker 1st Nat'l. of San Francisco, x.f. 15.00

1149. 1902 $10 Blue Seal, Napier-McClung, Peoples Nat'l. of Waukon, Iowa, unc. Cat. 27.50

1150. 1902 $10 Blue Seal, Vernon-Treat, Chariton and Lucas County Nat'l. of Chariton, Iowa, unc. Cat. 27.50

1151. 1902 $20 Same bank and signatures, unc. Cat. 47.50

1152. 1902 $20 Lyons-Roberts, Stock Yards Nat'l. of South St. Paul, Minn., very good.

1153. 1902 $20 Napier-McClung, City Nat'l. of Indianapolis, Ind., fine. Cat. v.f. 40.00

1154. 1902 $20 Vernon-McClung, First Nat'l. of Jefferson City, Mo., fine. Cat. v.f. 40.00

1155. 1902-1908 $5 Lyons-Treat, Nat'l. City of New York, x.f. Scarce 20.00

SMALL SIZE LEGALS

Many setting new records nearly every time offered. Undoubtedly, some are real "sleepers."

1156. $1 1928 Woods-Woodin, red seal, unc. 6.00

1157. $2 1928 Tate-Mellon, unc. SCARCE 18.50

1158. $2 1928-A Woods-Mellon, unc. SCARCE 27.50

1159. $2 1928-D Julian-Morgenthau, unc. 7.50

1160. $2 1928-E Julian-Vinson, unc. SCARCE 17.50

1161. $2 1928-F Julian-Snyder, unc. 4.50

1162. $2 1928-G Clarke-Snyder, unc. 4.00

1163. $5 1928 Woods-Mellon, unc. RARE 30.00

1164. $5 1928-F Clarke-Snyder, unc. 10.00

SMALL SIZE SILVERS

1165. $1 1928-A "One Silver Dollar" Woods-Mellon, NUMBER 00000999, unc. 10.00
1166. $1 Similar but NUMBER 00000777, unc. 10.00
1167. $1 1928-B Woods-Mills, NUMBER 99999973, unc. 7.50
1168. $1 1934 Large Blue 1, "One Dollar In Silver," unc. 6.50
1169. $1 1935-B Gray 1, Julian Vinson, unc. Scarce 5.00
1170. $1 1935-C Julian-Snyder, STAR NUMBER, unc.
1171. $1 1935-D Clarke-Snyder, NUMBER 55000033, unc. 5.00
1172. $1 Similar but NUMBER 88884445, unc. 4.00
1173. $1 1928-A, $1 28-B, $1 34, $1 Hawaii, $1 yellow seal, fine-x.f.
1174. $5 1934-A Julian-Morgenthau, STAR NUMBER, nearly unc. 15.00
1175. $5 1934-B Julian-Vinson (in office 11 months) unc. SCARCE 25.00

WAR & EMERGENCY NOTES

1176. $1 Overprinted R (regular paper) unc. Catalogs 6.00
1177. Similar but overprinted S (synthetic paper) unc. Cat. 6.00
1178. $1 Overprinted HAWAII, brown seal, unc. Catalogs 4.00
1179. $5 Overprinted HAWAII, unc. 12.50
1180. $10 Overprinted HAWAII, very fine.
1181. $20 Overprinted HAWAII, very fine.
1182. $5 North African Invasion yellow seal) unc. 12.50
1183. $10 Same, unc. 25.00

SMALL SIZE FEDERALS

Undoubtedly, more "sleepers" exist in this series than any other of the small size notes.

1184. $5 1928 REDEEMABLE IN GOLD, ETC., NUMBER IN CIRCLE, Atlanta, very nearly unc. RARE 35.00
1185. $5 1934-A New York, NUMBER 69666996, blue green seal, unc. 25.00
1186. $5 1934-A Philadelphia, NUMBER 51235451, blue green seal, unc. 25.00
1187. $5 1934-B New York, Julian-Vinson (in office only 11 months) fine. SCARCE.
1188. $5 1934-B Atlanta, Julian-Vinson (in office only 11 months) unc. RARE 40.00
1189. $5 1934-B Minneapolis, fine. RARE 20.00
1190. $5 1934-B San Francisco, unc. RARE 30.00
1191. $5 1950 Chicago, Clarke-Snyder, unc.
1192. $10 1928-B REDEEMABLE IN GOLD, ETC., LETTER IN CIRCLE, St. Louis, unc. 30.00

1193. $10 1934 LEGAL TENDER, ETC., Dallas, light green seal, unc. RARE **75.00**

1194. $10 1934-B Chicago, Julian-Vinson (in office only 11 months) unc. RARE **40.00**

1195. Similar note, very good.

1196. $10 1934-B San Francisco, unc. RARE **50.00**

1197. Similar note, extremely fine.

1198. $10 1934-C Atlanta, Julian-Snyder, unc. 25.00

1199. $10 1950 Cleveland, NUMBER 31000200, unc.

1200. $10 1950 St. Louis, unc.

1201. $20 1928-B REDEEMABLE IN GOLD, ETC., LETTER IN CIRCLE, St. Louis, unc. SCARCE **75.00**

1202. $20 1934 LEGAL TENDER, ETC., Dallas, light green seal, unc. RARE **100.00**

1203. $20 1934-A San Francisco, unc. 45.00

1204. $20 1934-B New York, Julian-Vinson (in office only 11 months) very fine. RARE.

1205. $20 1934-B Chicago, fine. RARE.

1206. $20 1934-B Philadelphia, unc. RARE **60.00**

1207. $50 1928, REDEEMABLE IN GOLD, ETC., NUMBER IN CIRCLE, Cleveland, unc. A "type note" with a "future," greatly undervalued in keeping with its true rarity **150.00**

1208. $50 1934, LEGAL TENDER, ETC., Dallas, light green seal, PLATE 1, unc. RARE **150.00**

1209. $100 1928-A, REDEEMABLE IN GOLD, ETC., LETTER IN CIRCLE, New York, nearly unc. SCARCE **200.00**

1210. $100 1934-B, Julian-Vinson (in office only 11 months) St. Louis, unc. RARE **200.00**

FREAK & ERROR NOTES

1211. $10 1914 Federal, Dallas, Burke-McAdoo, blue seal, INVERTED BACK, unc. RARE. Cost $175 years ago but worth closer to **100.00**

1212. $20 1914 Federal, Atlanta, Burke-McAdoo, blue seal. WHITE STREAK ACROSS LEFT OBVERSE, nearly unc. RARE **75.00**

1213. $2 1928-D Legal, WHITE STREAK and EXTRA MARGIN LEFT CORNER, fine 10.00

1214. $5 1928 Legal. WHITE STREAK FROM CENTER DIAGONALLY ACROSS RIGHT END and EXTRA MARGIN TOP AND END TO COMPENSATE, the white streak shows on both sides, nearly unc. RARE **50.00**

1215. $1 1928-B Silver, INVERTED BACK, fine. SCARCE 15.00

1216. $1 1928-B LEFT END OBVERSE SHOWS ON REVERSE END, fine. SCARCE 12.50

1217. $1 1934 INVERTED BACK, very fine. SCARCE 15.00

1218. $1 1935 EXTRA MARGIN RIGHT END, Number 20112211, unc. 12.50

FREAK AND ERROR NOTES (Continued)

1219. $1 1935 BROAD WHITE DIAGONAL STREAK THRU CENTER x.f. 10.00

1220. $1 1935 SERIAL NUMBERS and SEAL ON REVERSE, unc. 25.00

1221. $1 1935-A TWO WHITE STREAKS ACROSS REVERSE, unc.

1222. $1 1935-A BROAD WHITE STREAK AT END SHOWS BOTH SIDES, v.g. 8.00

1223. $1 1935-A NARROWER WHITE STREAK LEFT OBV. END fine 7.50

1224. $1 1935-A BROAD WHITE STREAK LEFT CORNER and EXTRA MARGIN v.f. 10.00

1225. $1 1935-E Reverse OFF-CENTER BOTH BOTTOM & SIDE, PART NEXT NOTE SHOWS, unc. 20.00

1226. $5 1934 Silver, EXTRA MARGIN AT CORNER, NUMBER 00000546, unc. 25.00

1227. $5 1934-C Similar note, unc. 15.00

1228. $5 1934-C BROAD STREAK ACROSS CORNER, unc. 25.00

1229. $5 1934-D Reverse FAR OFF-CENTER, unc. 15.00

1230. FEDERALS $5 1928 Chicago, BROAD DIAGONAL STREAK left corner, x.f. 35.00

1231. $5 1928-A Boston, MULTIPLE DIAGONAL STREAK right corner, unc. 40.00

1232. $5 1928-A Chicago, EXTRA CORNER FLAP UNFOLDS white, folds in place printed, unc. 50.00

1233. $10 1928-B Cleveland, EXTRA CORNER MARGIN, unc 40.00

1234. $10 1934-A Cleveland, BLACK INK SMUDGE IN CENTER, RED CRAYON REJECTION LINE ACROSS BUST, unc 25.00

1235. $10 1934-C St. Louis, BROAD DIAGONAL ACROSS CORNER. Extra Margin, fine. SCARCE.

1236. $10 1950 Cleveland, Reverse FAR OFF-CENTER, unc. SCARCE.

1237. $10 1950 Cleveland, REVERSE IMPRESSION ON OBVERSE diagonally from center to right end, unc. RARE 50.00

1238. $20 1934 Chicago, light green seal, INVERTED REVERSE, unc. RARE 125.00

1239. NATIONAL $10 1929 First National of State Centre (INSTEAD CENTER) Iowa, unc. RARE 100.00

UNCUT SHEET 18 $1 NOTES

1240. $1 1935-E Silver, Priest-Humphrey, uncut sheet 18, unc. 100.00

$1 GOLD

Rapidly rising with new records constantly being set. No doubt the new catalog will reflect this sharp rise in values. Since dealers are advertising to pay $8 each for common very fine specimens, no doubt they will bring at least $8.00 if not more. (Yes, dealers also bid in our sales).

1241.	**TYPE I, 1849 OPEN WREATH, SMALL SIZE, nearly unc.**	**17.50**
1242.	1849-D Very fine. SCARCE	35.00
1243.	1849-O Very fine	13.00
1244.	**TYPE II, 1849 CLOSED WREATH, SMALL SIZE, x.f.**	**17.50**
1245.	**1849-C Extremely fine. RARE. Greatly undervalued**	**100.00**
1246.	1850 Very fine. Scarce	12.50
1247.	**1850-C Very nearly uncirculated. RARE. A similar specimen was recently advertised at**	**175.00**
1248.	**1850-D Very fine except for several nicks in field. RARE. V.f. brings**	**100.00**
1249.	1850-O Very nearly uncirculated, sharp. SCARCE	22.50
1250.	1851 Very nearly uncirculated, sharp	11.50
1251.	1851-C Very nearly uncirculated, sharp. Recent ad "abt. unc."	40.00
1252.	**1851-D Very nearly uncirculated. RARE**	**65.00**
1253.	1851-O Extremely fine	13.00
1254.	1852 Brilliant uncirculated	12.50
1255.	**1852-C Extremely fine. RARE. Recent ad similar at**	**60.00**
1256.	**1852-D Very nearly uncirculated, sharp. RARE**	**90.00**
1257.	1852-O Extremely fine	16.00
1258.	1853 Brilliant uncirculated	12.50
1259.	**1853-C Extremely fine. SCARCE**	**60.00**
1260.	**1853-D Extremely fine with luster but some slight abrasions in field. RARE. Recent ad x.f. at**	**110.00**
1261.	1853-O Extremely fine	12.00
1262.	1854 Brilliant uncirculated. Recent ad	15.00
1263.	**1854-D Very fine obverse, nearly unc. reverse. RARE. Recent ad v.f.**	**135.00**
1264.	1854-S Uncirculated with orange tint, tiny nick	45.00
1265.	TYPE III, SMALL HEAD, LARGE SIZE 1854 orange unc	20.00
1266.	1855 Uncirculated with orange patina	20.00
1267.	1855-C Fine. SCARCE. Recent ad v.f.	40.00
1268.	1855-O Extremely fine. Recent ad "abt. unc"	37.50
1269.	1856-S Very fine	35.00
1270.	TYPE IV, LARGE HEAD, LARGE SIZE 1856 slant 5, nearly unc.	11.00
1271.	1836 Upright 5, extremely fine. Scarce	12.50

$1 GOLD (Continued)

1272.	1857 Uncirculated with some patina	12.50
1273.	**1857-C Very fine. SCARCE. Recent ad**	**85.00**
1274.	**1857-D Extremely fine and sharp, tiny nick. RARE. Recent ad x.f.**	**120.00**
1275.	**1857-S Extremely fine, tiny nick. Recent ad unc.**	**65.00**
1276.	1858 Very nearly uncirculated, sharp. Recent ad unc	20.00
1277.	**1858-D Extremely fine and sharp. RARE**	**135.00**
1278.	**1858-S Very nearly uncirculated. SCARCE**	**65.00**
1279.	1859 Very nearly uncirculated, sharp. Recent ad unc.	20.00
1280.	**1859-C Extremely fine, usual striking peculiar to this date. RARE**	**110.00**
1281.	**1859-D Very fine. RARE**	**110.00**
1282.	1859-S Very fine	25.00
1283.	1860 Brilliant uncirculated. Catalogs	20.00
1284.	1860-S Extremely fine. SCARCE. Recent ad unc.	45.00
1285.	VERY SMALL DATE 1861 brilliant unc.	15.00
1286.	1862 Brilliant uncirculated	15.00
1287.	**1863 PERFECT BRILLIANT PROOF. VERY RARE**	**250.00**
1288.	**1864 Brilliant uncirculated. RARE**	**85.00**
1289.	1865 Prooflike with orange tint. RARE	160.00
1290.	**1866 Extremely fine with prooflike surface. SCARCE. Recent ad unc.**	**65.00**
1291.	**1867 Brilliant prooflike gem. SCARCE**	**65.00**
1292.	1868 Very nearly uncirculated, sharp. Recent ad unc	42.50
1293.	**LARGER DATE 1869 extremely fine. SCARCE. Recent ad unc.**	**50.00**
1294.	1870 Very nearly uncirculated. SCARCE	30.00
1295.	1870-S Very nearly uncirculated, sharp. VERY RARE	250.00
1296.	**1872 PROOF, field slightly rubbed. ONLY 30 STRUCK. Recent ad**	**70.00**
1297.	1873 Brilliant prooflike gem. Bought as a proof at	30.00
1298.	1874 Uncirculated with orange tint. Recent ad	14.00
1299	1876 BRILLIANT PROOF. ONLY 45 STRUCK	65.00
1300	1877 Extremely fine with proof surface. Scarce	25.00
1301.	1878 Brilliant uncirculated, prooflike surface. SCARCE	30.00
1302.	1879 Similar gem. SCARCE. Recent ad unc.	30.00
1303.	**1880 BRILLIANT PROOF. SCARCE**	**70.00**
1304.	**1881 BRILLIANT PROOF. ONLY 40 STRUCK**	**50.00**
1305.	1882 Prooflike. Recent ad unc.	22.50
1306.	1883 BRILLIANT PROOF. ONLY 40 STRUCK	37.50
1307.	1884 PROOF WITH ORANGE TINT	37.50
1308.	1885 BRILLIANT PROOF	37.50
1309:	1886 ORANGE PROOF	37.50
1310.	1887 Brilliant prooflike gem	25.00
1311.	**1888 BRILLIANT PROOF. RARE**	**55.00**
1312.	1889 Brilliant prooflike gem	20.00

QUARTER EAGLES ($2½ GOLD)

1313.	**1798 TYPE IV, 6x7 STARS, BRILLIANT PROOF, NICK IN FIELD, 5 berry reverse. RARE**	**450.00**
1314.	**1806 OVER 4, TYPE V, 8x5 STARS, BRILLIANT PROOF-LIKE GEM**	**350.00**
1315.	**1825 TYPE VII, HEAD LEFT IN CAP very nearly uncirculated, sharp with some prooflike surface. SCARCE**	**125.00**
1316.	**1831 TYPE VIII, CRUDELY ENGRAVED HAIR, BRILLIANT PROOF. RARE**	**200.00**
1317.	**1834 TYPE IX, SMALLER BUT THICKER, DIF. TYPE, PROOF with yellow tint**	**75.00**
1318.	**1835 PROOF WITH YELLOW TINT. RARE**	**100.00**
1319.	1836 Very good. Catalogs fine	12.00
1320.	1837 Very fine. Scarce	16.00
1321.	1838 Very nearly uncirculated. Scarce	22.50
1322.	**1838-C MINT MARK ON OBVERSE, very fine. RARE**	**45.00**
1323.	1839 Very fine and sharp	20.00
1324.	**1839-C Very nearly uncirculated, sharp. RARE**	**45.00**
1325.	1839-O Very nearly uncirculated. SCARCE	37.50
1326.	1840 DIF. HEAD & EAGLE, v.f.	18.50
1327.	1840-C Mint Mark Reverse, very nearly unc., sharp. SCARCE	40.00
1328.	1840-O Very fine except for minor abrasions. Cat. v.f.	17.25
1329.	**1842 Very fine except edge abrasion. RARE**	**50.00**
1330.	1842-O Extremely fine and sharp	22.50
1331.	**1843-D Extremely fine (small date). SCARCE**	**40.00**
1332.	1843-O Very nearly uncirculated (small date)	18.00
1333.	1843 TYPE Xa, LARGER DATE v.f. sharp	18.50
1334.	1843-C Extremely fine (large date). SCARCE	35.00
1335.	1843-O Extremely fine (large date). SCARCE	32.50
1336.	1844 Extremely fine and sharp. SCARCE	27.50
1337.	1844-C Extremely fine. SCARCE	27.50
1338.	1844-D Very nearly uncirculated	30.00
1339.	1845 Extremely fine. SCARCE	22.50
1340.	1845-D Uncirculated with yellow tint. SCARCE	35.00
1341.	**1845-O Very fine, nick in reverse field. VERY RARE**	**85.00**
1342.	**1846 Either overdate or re-engraved 46, uncirculated with orange tint**	**50.00**
1343.	1846 Uncirculated, has been cleaned. Catalogs	27.50
1344.	1846-C Very fine. RARE	40.00

QUARTER EAGLES ($2½ GOLD) (Con't.)

1345.	1846-D Fine. Scarce	15.00
1346.	1846-O Very nearly uncirculated	22.50
1347.	1847 TYPE Xb, VERY LARGE DATE nearly unc.	22.50
1348.	1847-C Extremely fine. Scarce	27.50
1349.	1847-D Very nearly unc., sharp. SCARCE	37.50
1350.	1847-O Uncirculated with yellow tint. Catalogs	27.50
1351.	1848-C Fine. SCARCE	20.00
1352.	**1848-D Brilliant prooflike, gem except for pinpoint edge nick**	**55.00**
1353.	1849 TYPE Xc, SMALLER DATE brilliant unc.	35.00
1354.	1849-C Very fine with purple patina. SCARCE	25.00
1355.	1850 TYPE Xd, LARGER DATE, very nearly uncirculated, sharp	17.00
1356.	1850-C Uncirculated with yellow patina. SCARCE	35.00
1357.	1850-D Very nearly uncirculated, sharp. SCARCE	35.00
1358.	1851 Brilliant uncirculated	17.50
1359.	1851-C Extremely fine except some hairlines reverse. Scarce	25.00
1360.	1851-D Very nearly uncirculated. SCARCE	30.00
1361.	1852 TYPE Xe, SMALLER DATE brilliant unc.	17.50
1362.	1852-C Extremely fine. SCARCE	32.50
1363.	1852-O Extremely fine and sharp	16.50
1364.	1853 Uncirculated with orange tint	16.00
1365.	1854 TYPE Xf, LARGER DATE extremely fine	15.00
1366.	1854-C Very nearly uncirculated. SCARCE	35.00
1367.	**1854-D Very fine obverse, fine and sharp reverse. VERY RARE**	**250.00**
1368.	1855 Brilliant uncirculated	17.50
1369.	1856 TYPE Xg, TINY DATE brilliant unc.	17.50
1370.	1856-S Extremely fine	22.50
1371.	1857 Orange uncirculated, sharp	17.50
1372.	1857-S Very fine and sharp	18.50
1373.	**1857-D Very nearly uncirculated, tiny nick. RARE**	**125.00**
1374.	1858 Extremely fine	17.50
1375.	1858-C Very nearly uncirculated. SCARCE	35.00
1376.	1859 BRILLIANT PROOF. VERY RARE	175.00
1377.	1860 Uncirculated with yellow tint. Catalogs	35.00
1378.	1860-C Very fine. SCARCE	25.00
1379.	1860-S Extremely fine	21.00
1380.	1861 Brilliant uncirculated	17.50
1381.	1862 Brilliant uncirculated. Catalogs	30.00
1382.	1866-S Very nearly uncirculated	27.50
1383.	**1867 Very nearly uncirculated, sharp with prooflike surface. RARE**	**65.00**
1384.	1867-S Very nearly uncirculated, edge nick	25.00
1385.	**1868 Prooflike with orange patina. Bought as a proof at**	**65.00**
1386.	1868-S Very fine and sharp	17.50

1387.	**1869 Very nearly uncirculated, sharp with prooflike surface. RARE**	**45.00**
1388.	1869-S Uncirculated with orange patina. Catalogs	27.50
1389.	1870 Prooflike, barest rubbing in field. SCARCE	35.00
1390.	1870-S Extremely fine. Scarce	22.50
1391.	1871 Extremely fine. SCARCE	32.50
1392.	1871-S Very fine. Scarce	20.00
1393.	1872-S Uncirculated with orange tint. SCARCE	35.00
1394.	1873 Brilliant uncirculated. Catalogs	20.00
1395.	1873-S Very nearly uncirculated. Scarce	20.00
1396.	**1874 PROOF WITH YELLOW TINT, PINPOINT NICK. ONLY 20 STRUCK**	**125.00**
1397.	1875-S Extremely fine. SCARCE	27.50
1398.	1876-S Very nearly uncirculated, sharp. SCARCE	35.00
1399.	**1877 PROOF BUT RUBBING IN FIELDS. ONLY 20 STRUCK. CATALOGS**	**75.00**
1400.	1877-S Brilliant uncirculated. Catalogs	17.50
1401.	**1878 PROOF ALTHO NOT IN FULL LUSTER. ONLY 20 STRUCK. CATALOGS**	**75.00**
1402.	1878-S Tiny s, brilliant uncirculated	17.50
1403.	**1879 PROOF ALTHO NOT IN FULL LUSTER. ONLY 30 STRUCK. CAT.**	**60.00**
1404.	**1880 Brilliant prooflike (bought as a proof). Cost**	**50.00**
1405.	1881 BRILLIANT GEM PROOF. VERY RARE	175.00
1406.	**1882 Brilliant prooflike gem (bought as a proof). Cost**	**40.00**
1407.	**1884 Very nearly uncirculated, sharp with prooflike surface. RARE**	**40.00**
1408.	**1885 PROOF ALTHO FIELDS SLIGHTLY RUBBED. RARE**	**100.00**
1409.	1886 Uncirculated with yellow tint. SCARCE	35.00
1410.	1887 Brilliant prooflike. SCARCE	35.00
1411.	1888 Brilliant uncirculated	25.00
1412.	1889 Brilliant uncirculated	25.00
1413.	1890 Brilliant prooflike. SCARCE	30.00
1414.	**1891 PROOF WITH YELLOW PATINA, TINY NICK. RARE**	**50.00**
1415.	**1892 Brilliant uncirculated. RARE**	**60.00**
1416.	1893 Brilliant uncirculated. Scarce	20.00
1417.	1894 Brilliant uncirculated. SCARCE	30.00
1418.	1895 Brilliant uncirculated. SCARCE	20.00
1419.	1896 Brilliant prooflike gem. SCARCE	25.00
1420.	1897 Briliant uncirculated	17.50
1421.	1898 BRILLIANT GEM PROOF. RARE	65.00
1422.	**1899 BRILLIANT GEM PROOF. RARE**	**60.00**
1423.	1900 Brilliant uncirculated	17.50
1424.	**1901 BRILLIANT GEM PROOF. RARE**	**55.00**
1425.	**1902 BRILLIANT GEM PROOF. RARE**	**52.50**
1426.	1903 Brilliant uncirculated	17.50
1427.	1904 Brilliant prooflike gem	20.00
1428.	**1905 BRILLIANT GEM PROOF. RARE**	**52.50**

QUARTER EAGLES ($2½ GOLD) (Con't.)

1429.	**1906 BRILLIANT GEM PROOF. RARE**	**52.50**
1430.	1907 Brilliant uncirculated. Last year	17.50
1431.	**1908 INDIAN HEAD, Brilliant uncirculated, wire edge**	**15.00**
1432.	1909 Extremely fine	10.00
1433.	1910 Fine. Catalogs	8.50
1434.	1911 Very nearly uncirculated	10.50
1435.	**1911-D BRILLIANT UNCIRCULATED GEM. RARE**	**110.00**
1436.	1912 Very nearly uncirculated	10.50
1437.	1913 Extremely fine	10.00
1438.	1914 Very nearly uncirculated. SCARCE	17.50
1439.	1914-D Very fine	10.00
1440.	1915 Very nearly uncirculated	10.50
1441.	1925-D Brilliant uncirculated	12.50
1442.	1926 Brilliant uncirculated	12.50
1443.	1927 Very nearly uncirculated	10.50
1444.	1928 Very nearly uncirculated	10.50
1445.	1929 Very nearly uncirculated. LAST YEAR	12.50

$3 GOLD

Rapidly rising in value with new records being set nearly every time offered. Just compare present prices with those of less than a year ago.

1446.	1854 TYPE I, "DOLLARS" tiny letters, ex. fine. ONLY YEAR. Recent ad unc.	40.00
1447.	1854-O Very fine. ONLY O MINT. SCARCE	40.00
1448.	1855 TYPE II, "DOLLARS" three times size above, v.f. Recent ad similar	55.00
1449.	1856-S Small s, very fine and sharp. SCARCE	45.00
1450.	1856-S Large S, fine and sharp. Scarce	30.00
1451.	1857 Uncirculated with orange tint	45.00
1452.	1857-S Very fine with greenish tint. SCARCE	45.00
1453.	**1858 Extremely fine and sharp. RARE**	**125.00**
1454.	**1859 PROOF altho field slightly rubbed. RARE. Catalogs**	**125.00**
1455.	1860 Very nearly uncirculated. Scarce	47.50
1456.	**1860-S Extremely fine. RARE**	**57.50**
1457.	**1861 Uncirculated with orange tint. SCARCE**	**52.50**
1458.	**1862 Very nearly uncirculated, sharp. SCARCE**	**50.00**

1459.	1863 Extremely fine. SCARCE	47.50
1460.	**1866 Very nearly uncirculated. SCARCE**	**52.50**
1461.	**1867 Extremely fine, sharp. RARE**	**67.50**
1462.	**1868 PROOF but fields rubbed. ONLY 25 STRUCK. Catalogs**	**110.00**
1463.	**1869 Prooflike with orange tint, field slightly rubbed. RARE**	**70.00**
1464.	**1870 PROOF WITH ORANGE TINT. ONLY 35 STRUCK**	**140.00**
1465.	**1871 PROOF BUT FIELDS RUBBED. ONLY 30 STRUCK. RECORDS TO**	**150.00**
1466.	**1872 PROOF, CHEEK SLIGHTLY RUBBED. ONLY 30 STRUCK. RECORDS TO**	**150.00**
1467.	1874 Extremely fine	33.50
1468.	**1877 Extremely fine, edge nick. RARE**	**200.00**
1469.	1878 Very nearly uncirculated	35.00
1470.	1879 Fine and sharp. SCARCE	37.50
1471.	**1880 Brilliant prooflike gem. SCARCE. We note a proof advertised at**	**125.00**
1472.	**1881 Prooflike with orange tint. RARE**	**125.00**
1473.	**1882 Prooflike, barest rubbing on cheek. Recent ad unc.**	**60.00**
1474.	**1883 ORANGE PROOF, SLIGHTLY RUBBED. VERY RARE. RECORDS TO**	**150.00**
1475.	**1884 IMPAIRED PROOF. VERY RARE. RECORDS TO**	**150.00**
1476.	**1885 PROOF WITH SOME PATINA. RARE**	**125.00**
1477.	**1886 PROOF, HAS BEEN CLEANED. RARE. RECORDS TO**	**110.00**
1478.	**1887 BRILLIANT PROOF. RARE**	**100.00**
1479.	**1888 BRILLIANT PROOF. RARE**	**100.00**
1480.	**1889 Brilliant uncirculated. SCARCE. Recent ad**	**60.00**

$4 STELLA

1481.	**1879 $4 Stella, flowing hair, BRILLIANT PROOF nearly a gem. RARE. SETTING NEW RECORDS**	**$1,000.00**

$5, $10, $20 GOLD

1482.	$5 1908 Liberty Head, brilliant uncirculated	20.00
1483.	$5 1909-D Indian Head, brilliant uncirculated	20.00
1484.	$10 1880 Liberty Head, uncirculated, some patina. Cat.	35.00
1485.	$10 1914-D New Type, uncirculated. Catalogs	37.50
1486.	$20 1905-S Liberty Head, uncirculated, some patina. Cat.	75.00
1487.	$20 1923-D New Type, brilliant uncirculated	75.00

LARGE CENTS

Probably the most undervalued series on today's market in relation to the other series. Advances in value for "ordinary" specimens has been moderate the last few years altho choice specimens have been setting record prices. Bids the last few months have indicated an increasing interest which will no doubt be reflected in higher prices in the new catalog valuations.

1489.	1793 S-2, CHAIN AMERICA very fine. RARE	250.00
1490.	1793 S-4, CHAIN, PERIODS AFTER DATE and LIBERTY, extremely fine. RARE	450.00
1491.	1793 S-9, WREATH, VINE & BARS, extremely fine, steel	300.00
1492.	1793 S-11c, WREATH, LETTERED EDGE fine. SCARCE	100.00
1493.	1793 S-13, LIBERTY CAP, very good obverse, fair reverse. RARE	150.00
1494.	1794 S-21, Extremely fine. SCARCE	75.00
1495.	1794 S-67, Head 1795, Extremely fine. RARE	100.00
1496.	1795 S-73, LETTERED EDGE, HYPHEN VARIETY, very good. RARE. Catalogs fine	85.00
1497.	1795 S-75, LETTERED EDGE, "ONE CENT" in center, fine and sharp. RARE	60.00
1498.	1795 S-76b, PLAIN EDGE, "ONE CENT" high, very nearly uncirculated	75.00
1499.	1795 S-78, "ONE CENT" centered, very nearly uncirculated with trace of red on reverse, barest shortness in planchet (done before coin was struck). SCARCE	75.00
1500.	1796 S-91, Liberty Cap, extremely fine but rough surface. SCARCE	85.00
1501.	1796 S-98, Draped Bust, Reverse type 1795 (Single leaves at top) very fine, rough surface. Scarce	50.00
1502.	1796 S-110, Draped Bust, Reverse type 1794 (double right leaf at top) very fine, tiny nick. Scarce	50.00
1503.	1797 S-126, Stems, very nearly uncirculated but surface a trifle rough. SCARCE	65.00

1504. 1797 S-132, STEMLESS WREATH, very fine. VERY RARE. Dr. Sheldon states, "This variety may be R-7. I have seen but seven or eight. Since the condition census is 30-8, this may be equal to the finest known or may be the second choicest known. EVEN THE DUPONT COLLECTION DID NOT CONTAIN A SPECIMEN. A REAL BUY AT 500.00

1505. 1798 S-178, REVERSE 1796 BUT WITH CLOSE OBVERSE DATE "not common" one with wide date), very good obverse, fair reverse. VERY RARE. Dr. Sheldon states, "I have seen only four. One other has been reported. Since the condition census is 20-9 it may possibly be one of the better available specimens. THE DUPONT SPECIMEN (better than this one) REALIZED 500.00

1506. 1798 OVER 97, S-152, just about good. SCARCE. Catalogs 10.00

1507. 1799 OVER 98, S-188, very fine with the reverse, as usual, not as sharp as the obverse. VERY RARE 750.00

1508. 1799-S-189, Very good. RARE. Catalogs fine 200.00

1509. 1800 S-201, Stemless Leaves, very good and sharp. VERY RARE. Dr. Sheldon states, I have seen four examples and two more have been reported." Since one of these is in ANS and the condition census of the five available is 10 or less, this must then be either the "Finest Available" or close to it. THE DUPONT COLLECTION DID NOT CONTAIN A SPECIMEN 400.00

1510. 1800 S-209, Wide normal date, fine but dark. SCARCE 25.00
1511. 1801 S-216, Blunt 1's in date, fine 17.50
1512. 1801 S-223, Fraction 1/000, blunt 1's in date, extremely fine, tiny nick. RARE 75.00
1513. 1801 S-224, Blunt 1's, very good 10.00
1514. 1802 S-228, Fraction 1/000, very good. SCARCE 10.00
1515. 1802 S-233, Very good. SCARCE VARIETY 15.00
1516. 1802 S-225, Extremely fine 22.50
1517. 1802 S-241, Stemless Wreath, Double Fraction Bar, very fine 35.00
1518. 1802 S-230, Very nearly uncirculated 35.00
1519. 1802 S-231, Stemless Wreath, single fraction bar, fine obverse, very good reverse. Catalogs fine 12.50
1520. 1803 S-243, Stemless Wreath, very nearly uncirculated, reverse slightly rough. RARE SO CHOICE 100.00
1521. 1803 S-258, Small date, Large Fraction, very nearly uncirculated 50.00
1522. 1803 S-254, Small date, small fraction, good 2.00
1523. 1803 S-249, Fraction 1/100 over 1/000, very fine. RARE 50.00
1524. 1803 S-265, Large Date, Large Fraction, fine. RARE. Catalogs 75.00

1525.	**1804 S-266, Broken Dies, extremely fine. RARE**	**375.00**
1526.	**1804 S-266, Broken Obverse Die only, very good. RARE. Catalogs fine**	**150.00**
1527.	**1804 S-266, Perfect Dies, extremely fine but dark. RARE**	**350.00**
1528.	1805 S-267, Blunt 1, very fine	20.00
1529.	1805 S-269, Pointed 1, very fine. Scarce	30.00
1530.	**1806 S-270, Extremely fine and sharp. Scarce**	**90.00**
1531.	1807 S-276, Large Fraction, turned reverse, fine	15.00
1532.	1807 Over 6, S-273, very fine	25.00
1533.	**1807 S-271, Comet variety, fine. SCARCE**	**17.50**
1534.	**1807 S-275, Large fraction, extremely fine and sharp. VERY RARE. Dr. Sheldon states, "I have seen only a half a dozen or so in condition better than fine, and this is a hard cent to find when you want one"**	**200.00**
1535.	1808 S-279, 13 Stars, very fine. Scarce	35.00
1536.	**1808 S-277, So-called 12 Star variety with characteristic die break, however, the 13th star is quite sharp, only barest friction but has nick. RARE**	**125.00**
1537.	1809 S-280, Very good. SCARCE. Catalogs fine	45.00
1538.	1810 Over 9, S-281, extremely fine	40.00
1539.	1810 S-282, Very good	6.50
1540.	**1811 OVER 10, S-286, Extremely fine, tiny edge nick. RARE**	**100.00**
1541.	**1811 S-287, Very fine and sharp. SCARCE**	**50.00**
1542.	1812 S-288, Small Date, very fine and sharp	15.00
1543.	1812 S-289, Large Date, very nearly uncirculated	40.00
1544.	**1813 S-292, Distant Star variety, very nearly uncirculated. RARE**	**75.00**
1545.	1814 S-295, Plain 4, Bearded Chin, very nearly unc., sharp	37.50
1546.	1816 Extremely fine	12.00
1547.	1817 13 Stars, wide date, uncirculated red and brown	15.00
1548.	1817 15 Stars, very nearly uncirculated	22.50
1549.	1818 Uncirculated reddish brown	10.00
1550.	1819 Over 18, very nearly uncirculated	15.00
1551.	1819 Small date, extremely fine, sharp	10.00
1552.	1820 Large Date, extremely fine	7.50
1553.	1821 Wide Date, very fine and sharp. SCARCE	35.00
1554.	1822 Wide Date, extremely fine. Catalogs unc.	25.00
1555.	**1823 OVER 22, extremely fine. RARE. Catalogs unc.**	**125.00**
1556.	**1823 Very fine. RARE**	**60.00**
1557.	1824 Wide Date, extremely fine, tiny nick. Catalogs unc.	30.00

1558	1825 What appears to be either an overdate or recut 5, very fine	15.00
1559.	1826 OVER 25, extremely fine. SCARCE	30.00
1560	1826 Wide Date, very nearly uncirculated, tiny nick. Cat. unc.	27.50
1561.	1826 Close date, very nearly uncirculated. Catalogs unc	27.50
1562.	1827 Only barest friction but eroded reverse. Cat. unc.	20.00
1563.	1828 Large Date, extremely fine. Catalogs unc	20.00
1564.	1828 Small date, fine. Catalogs	7.50
1565.	1830 Large Letters, extremely fine	10.00
1566.	1831 Small letters, extremely fine. Catalogs unc.	11.00
1567.	1831 Large Letters, extremely fine. Catalogs unc.	11.00
1568.	1831 Counterstamped D H, fine	5.00
1569	1834 Small date, small letters, nearly unc.	12.00
1570.	1834 Large Date, small stars, extremely fine	10.00
1571.	1835 Type 36, extremely fine	10.00
1572.	1836 Very nearly uncirculated. Catalogs unc.	17.50
1573.	1837 Plain Hair Cord, Large Letters, very nearly unc.	10.00
1574.	1837 Plain Hair Cord, small letters, very nearly unc.	10.00
1575.	1838 Extremely fine	7.50
1576.	**1839 OVER 36, very fine. VERY RARE THUS**	**250.00**
1577.	1839 Type 1838, uncirculated brown. SCARCE	27.50
1578.	1839 Silly Head, fine. Catalogs	6.50
1579.	1839 Booby Head, very nearly uncirculated	16.00
1580.	1839 Type 1840, very nearly uncirculated	25.00
1581.	1840 Small date, very nearly uncirculated. Cat. unc.	14.50
1582.	1840 Large Date, very nearly uncirculated. Cat. unc.	13.50
1583.	1841 Extremely fine. Catalogs unc.	12.50
1584.	1842 Large Date, 1842 small date, ex. fine. Cat. unc.	22.50
1585.	1843 Type 42, 44, 45, 46 small, 47, 48, 49, 50 v.f. Cat.	20.25
1586.	**1843 Reverse 1844, Obverse 42, extremely fine. SCARCE**	**25.00**
1587.	1843 Obverse and reverse 44, 44, 45, 46 lg, 47, 48, 49 v.g.-fine. Cat. fine	13.00
1588.	1844 OVER 81, very nearly uncirculated. SCARCE	20.00
1589.	1844-45-46 sm-47-48-49-50 Ex. fine to nearly unc. Cat. unc.	43.00
1590.	1846 Medium, 47-48-49-50-51-52-53 ex. fine. Cat. unc.	42.50
1591.	1845 N-4, Uncirculated steel	10.00
1592.	1850 Red uncirculated	10.00
1593.	1851 OVER 81, very nearly uncirculated. Cat. unc.	30.00
1594.	1851-52-53-54, 55 Up, 55 slant, 56 both, red-brown unc. Cat.	38.00
1595.	1855 Large Knob to ear, very fine	5.00
1596.	1855 Small Knob to ear, extremely fine	7.50
1597.	1855 Upright 5's, 55 slant 5's, 56 both, x.f. Cat. unc.	21.00
1598.	1857 Large Date, very nearly uncirculated	15.00
1599.	1857 Small date, red uncirculated. SCARCE	25.00
1600.	1816-1856, 94 Mixed duplicate, fair-fine	85.00

HALF DOLLARS

The early dates, especially in choice condition, have finally started to rise with choice specimens of the early dates bringing several times catalog. Should prove to be an excellent investment at present day prices.

1601. 1794 TYPE I, 15 STARS, SMALL EAGLE, fine and sharp. Bought as very fine at 100.00

1602. 1795 Very nearly uncirculated. SCARCE 100.00

1603. 1795 Similar but different die, very fine 50.00

1604. 1796 TYPE II, HAIR IN KNOT, SMALLER EAGLE, 15 STARS, bought as very fine—actually the obverse is nearly so with the reverse being extremely fine. VERY RARE. Setting new records. The Dupont specimen in somewhat better condition realized $1300; the specimen in our December sale (not quite as choice as this one) brought $760. This one should bring well over $800. It is interesting to note that a couple of years ago a specimen such as this was "too high" at $200 and even a year ago it was "too high" at $400. No doubt when it reaches in the neighborhood of $1500 in a year or two it will still be "too high." WE HAVE NEVER KNOWN A TIME WHEN RARE AND CHOICE COINS WEREN'T "TOO HIGH."

1605. 1797 EXTREMELY FINE. AN OUTSTANDING RARITY. THE DUPONT SPECIMEN DESCRIBED AS "A VERY CHOICE VERY FINE" BROUGHT $1500.00. CERTAINLY THIS SPECIMEN SHOULD BE WORTH MORE.

1606. 1801 TYPE IV, HERALDIC EAGLE, very nearly uncirculated, sharp. VERY RARE SO CHOICE. Superior to the Dupont specimen which realized 125.00

1607. 1802 Very fine. RARE 80.00

1608. 1803 Small 3, very fine and sharp. RARE 45.00

1609. 1803 Large 3, Small Reverse Stars, very nearly unc. Cat. unc. 60.00

1610. 1803 Large 3, Large Reverse Stars, extremely fine. SCARCE 60.00

1611. 1804 Made from an 1801, fine and sharp. RARE SPACE FILLER 50.00

1612. 1805 OVER 4, very good. SCARCE 15.00

1613.	**1806 OVER 9, fine obverse, very fine reverse. SCARCE**	**60.00**
1614.	1806 Round top 6, small stars, very fine obverse, ex. fine rev.	17.50
1615.	**1806 OVER 5, extremely fine. SCARCE**	**50.00**
1616.	1806 Pointed 6, stem not thru claw, very fine	12.50
1617.	1806 Pointed 6, stem thru claw, very fine	12.50
1618.	1807 Head right (last year) fine obv., v.f. reverse	10.00
1619.	1807 TYPE V, HEAD LEFT very fine	15.00
1620.	1807 50 Over 20, very fine	17.00
1621.	1807 Small stars, extremely fine. SCARCE. Catalogs unc.	37.50
1622.	1808 OVER 7, very fine, sharp	10.00
1623.	1808-11-13 Fine to very fine	8.75
1624.	1809-10-11-12 Very fine to extremely fine	21.00
1625.	1811 Date 18.11, fine and sharp (bought as v.f.	8.00
1626.	1811 Small 8, very nearly uncirculated, sharp	11.00
1627.	1811 Large 8, extremely fine. Catalogs unc.	17.50
1628.	1812 Over 11, extremely fine. SCARCE	25.00
1629.	1812 Bluish golden uncirculated gem	15.00
1630.	1813 Very nearly uncirculated	10.00
1631.	1814 OVER 13, very fine. Scarce	15.00
1632.	1814 Uncirculated with golden patina	15.00
1633.	**1815 Uncirculated with golden tint, tiny edge nick. RARE. Records over**	**200.00**
1634.	1817 OVER 13, very fine, sharp. SCARCE	12.50
1635.	1817 Uncirculated with blue and golden patina, several interesting die breaks. Recent record	16.00
1636.	1817 Date 181.7, extremely fine. SCARCE	20.00
1637.	1818 OVER 17, brilliant uncirculated, tiny nick. Recent record	16.00
1628a.	1818 Brilliant uncirculated	10.00
1629a.	1819 OVER 18, small 9, brilliant uncirculated, tiny abrasion on reverse. Scarce. Catalogs	10.00
1630a.	1819 OVER 18, LARGE 9, golden uncirculated. SCARCE	20.00
1631a.	1819 Extremely fine, 1821 very fine	10.00
1632a.	**1820 OVER 18, extremely fine. RARE**	**25.00**
1633a.	1820 OVER 19, very fine. SCARCE	8.00
1634a.	1820 Small date, curled base 2, extremely fine. SCARCE	15.00
1635a.	1820 Large wide date, square base 2, very nearly unc. Scarce	17.50
1636a.	1821 Brilliant prooflike gem	15.00

1637a. 1822 OVER 21, BRILLIANT PROOFLIKE GEM. VERY RARE. THE SPECIMEN IN OUR NOVEMBER SALE IN EXTREMELY FINE CONDITION BROUGHT $210. CERTAINLY THIS GEM IS WORTH AT LEAST $400.00 to $500.00.

1638.	1822 Brilliant uncirculated gem.	10.00
1639.	1824 Double Chin, extremely fine.	7.50
1640.	1824 OVER 21, very nearly uncirculated.	12.50

HALF DOLLARS (Continued)

1641.	**1824 OVER 22, extremely fine. SCARCE**	**20.00**
1642.	1825 Brilliant uncirculated gem.	12.50
1643.	**1825 RE-ENGRAVED 50C., uncirculated with some patina. RARE.**	**100.00**
1644.	1826 Large 50C., brilliant uncirculated gem.	12.50
1645.	1826 Small 50c., uncirculated with golden tint.	8.00
1646.	1827 OVER 26, Brilliant uncirculated. Recent record	29.00
1647.	1827 Square-base 2, brilliant uncirculated gem.	12.50
1648.	1828 Curled-base 2, very nearly unc., sharp.	11.00
1649.	**1828 Curled-base 2, KNOBBED 2, brilliant prooflike gem. VERY RARE.**	**200.00**
1650.	1828 Squre-base 2, small 8's, large letters, brilliant prooflike.	10.00
1651.	1829 OVER 21, very nearly uncirculated.	12.50
1652.	**1829 SMALL LETTERS, BRILLIANT PROOF. VERY RARE.**	**100.00**
1653.	1829 Large Letters, prooflike with golden tint. SCARCE	20.00
1654.	1830 Small o, 1830 large O, 31 very nearly unc., sharp.	16.00
1655.	1832 Small letters, 32 large letters, very nearly unc., sharp.	15.00
1656.	1833, 34 Lg Date, Lg. Let; 34 lg date, sm let., golden unc.	21.00
1657.	1834 Small date-stars, 34 sm date-lg stars, nearly unc.	10.00
1658.	1835, 1836 Very nearly uncirculated, sharp.	10.00
1659.	**1836 TYPE VI, DIF. TYPE, SMALLER WITH REEDED EDGE extremely fine. SCARCE.**	**60.00**
1660.	1837 Similar type with "50 CENTS" on reverse, brilliant unc. gem. The DuPont specimen brought	22.00
1661.	1838 TYPE VII, "HALF DOL." on reverse, very nearly unc.	12.50
1662.	1839 Same type, very fine. Scarce.	8.50
1663.	**1839-O Mint Mark Obverse similar to 1838-O, extremely fine. RARE. Setting new records. The DuPont specimen in "about unc." brought**	**125.00**
1664.	1839 TYPE VIII, LIBERTY SEATED, NO DRAPERY FROM ELBOW, extremely fine. SCARCE.	35.00
1665.	1839 TYPE IX, DRAPERY ADDED TO ELBOW, extremely fine. Recent record for unc.	35.00
1666.	1840 Large Letter Reverse similar to 1838, fine. SCARCE	35.00
1667.	1840 Small letter reverse, very nearly unc.	13.50
1668.	1841-O Very nearly uncirculated, sharp.	9.00
1669.	1842 Small date, prooflike with golden tint.	12.50
1670.	**1842 LARGER DATE, RE-ENGRAVED DATE, BLUE PROOF. VERY RARE.**	**100.00**
1671.	1843, 1844 Extremely fine.	15.00
1672.	1844-O Very nearly uncirculated.	7.50
1673.	1844-O Last 4 re-engraved, uncirculated. SCARCE	25.00
1674.	**1846 MEDIUM SIZE DATE, BRILLIANT GEM PROOF. AN OUTSTANDING RARITY IN THIS REMARKABLE CONDITION.**	**200.00**

1675.	**1846 OVER HORIZONTAL 6, very good. RARE.**	**45.00**
1676.	**1847-O BRILLIANT PROOF, PINPOINT NICK. VERY RARE.**	**50.00**
1677.	**1847-O OVER 6, fine. ONLY THE SECOND SPECIMEN WE HAVE SEEN.**	**100.00**
1678.	1848-O Prooflike with golden patina, slightly rubbed	8.50
1679.	1849-O Brilliant uncirculated.	10.00
1680.	1851-O Very nearly uncirculated.	7.50
1681.	1853 TYPE X, RAYS & ARROWS (ONLY YEAR) golden unc., slight rub	15.00
1682.	1853 No Arrows but with rays, an excellent job of removing the arrows and creating a "new variety," x.f. Owner says he paid	25.00
1683.	1853 Similar but rays have also been removed (excellent job) very fine. Another "new variety." Owner says he paid	25.00
1684.	1853-O Rays-arrows, extremely fine. SCARCE.	17.50
1685.	**1853-O TRIPLE CUT DATE & ARROWS, BRILLIANT UNCIRCULATED. ONLY ONE WE HAVE SEEN**	**100.00**
1686.	1854 TYPE XI, ARROWS ONLY extremely fine	7.50
1687.	1854-O Very nearly uncirculated.	7.50
1688.	1854-O Re-engraved date, very fine.	7.50
1689.	1854-O Re-engraved 85, bluish uncirculated.	15.00
1690.	1855-P-O Extremely fine. Catalog unc.	23.00
1691.	1855-O Re-engraved last 5, bluish golden uncirculated gem.	15.00
1692.	1855-S Very good with part Liberty showing. RARE. Cat. fine.	37.50
1693.	TYPE XII, PLAIN DATE 1856-O, 57, 58-P-O ex. fine.	17.00
1694.	1856-S Large S, good. SCARCE. Catalogs fine.	13.00
1695.	1857-S Very good. SCARCE. Catalogs fine.	17.50
1696.	**1857-S Smaller s, BRILLIANT UNCIRCULATED. RARE.**	**175.00**
1697.	1858-S Large S, very nearly uncirculated. SCARCE.	47.50
1698.	1858-S Small s, very nearly uncirculated. SCARCE.	47.50
1699.	1857-O, 59-P-O Very nearly uncirculated.	17.00
1700.	1859-S Large S, very good and sharp. Catalogs fine.	10.00
1701.	1859-S Small s, uncirculated, some tarnish. Catalogs	35.00
1702.	1860-S Large S, very fine. Scarce.	8.50
1703.	1861-P-O Extremely fine and sharp.	8.00
1704.	1861-S Large S, very nearly uncirculated, sharp.	17.50
1705.	1861-S Small s, brilliant uncirculated, sharp.	25.00
1706.	1862 BRILLIANT PROOF.	20.00
1707.	1862-S Large S, very nearly uncirculated, sharp. Recent record unc.	40.00
1708.	1862-S Small s very nearly unc. Recent record unc.	40.00
1709.	1863-S Small s, very nearly uncirculated. Catalogs unc.	15.00
1710.	1864 BRILLIANT PROOF. ONLY 470 STRUCK	22.50
1711.	1864-S Large S, uncircuated with some patina. SCARCE. Recent record	25.00
1712.	1864-S Small s, brilliant uncirculated. Recent record	25.00
1713.	1865-S Small s, brilliant uncirculated. Recent record	25.00

1714.	**1866-S NO MOTTO, EXTREMELY FINE. VERY RARE. THE DUPONT SPECIMEN UNCIRCULATED WAS PURCHASED BY A DEALER AT**	**285.00**
1715.	1866 TYPE XIII, MOTTO ADDED, extremely fine, sharp.	8.00
1716.	1866-S Very fine and sharp.	10.00
1717.	1867 BRILLIANT PROOF. Recent record	19.00
1718.	1867-S Extremely fine. Recent record for similar one	18.00
1719.	1868 Extremely fine.	6.50
1720.	1868-S Extremely fine. Recent record about unc.	15.00
1721.	1869-S Very nearly uncirculated. Scarce.	12.50
1722.	1869 BRILLIANT PROOF. SCARCE.	20.00
1723.	1870-S Very nearly uncirculated. SCARCE. Recent record unc.	32.00
1724.	1871 Extremely fine and sharp.	6.50
1725.	1871-S Extremely fine, sharp.	15.00
1726.	1872 BRILLIANT PROOF. Recent record	18.00
1727.	**1872-CC Very fine. SCARCE.**	**50.00**
1728.	1873 PROOF WITH BLUISH PATINA. SCARCE.	20.00
1729.	1873 TYPE XIV, ARROWS AT DATE very nearly unc. Scarce.	18.50
1730.	**1873-CC Very nearly uncirculated, sharp (bought as unc.) RARE. The DuPont specimen in uncirculated brought**	**100.00**
1731.	1874 Extremely fine and sharp. SCARCE.	15.00
1732.	1875-S TYPE XV, PLAIN DATE brilliant prooflike. Recent record	10.00
1733.	1875, 1876 Very nearly unc.	10.00
1734.	1876-CC Brilliant uncirculated. Scarce.	12.50
1735.	**1877 Drapery from elbow, 1877-S NO DRAPERY FROM ELBOW nearly unc. SCARCE.**	**25.00**
1736.	**1877-CC BRILLIANT PROOF. RARE.**	**40.00**
1737.	**1878-CC Very nearly uncirculated. RARE. Greatly undervalued**	**150.00**
1738.	1879 BRILLIANT PROOF. SCARCE.	20.00
1739.	1881 GLITTERING BLUE & GOLDEN PROOF. Recent record.	20.00
1740.	1882 BRILLIANT PROOF. SCARCE.	17.50
1741.	**1886 BRILLIANT PROOF. RARE**	**75.00**
1742.	1887 BRILLIANT PROOF. SCARCE	28.50
1743.	**1889 OVER 8, Brilliant prooflike gem. SCARCE.**	**40.00**
1744.	1889 Brilliant prooflike gem. SCARCE.	20.00

LIBERTY HEAD HALF DOLLARS

The demand for uncirculated branch mints appears to be insatiable with supplies virtually non-existent. With the natural law of supply and demand working, it is inevitable that sharp increases in values must take place (the reason many bring 2 to 10 times catalog). It is interesting to note that over the years, the coins bringing the highest over catalog prove to be the best buy in the long

run by advancing the most rapidly. For instance, the coin which catalogs $20 and brings $50 will probably double in value within a year or two and bring $100 while the coin which catalogs $10 and can be bought at $10 or $9 will usually advance a dollar or two in a year. Which is the "best buy"?

1745.	1892 BRILLIANT PROOF. Recent record $17 (worth more).	
1746.	1892-O Very nearly uncirculated. SCARCE. Recent record for unc.	45.00
1747.	1892-S Very fine. RARE.	35.00
1748.	1893 BRILLIANT PROOF. Recent record	19.00
1749.	1893-O Brilliant uncirculated. SCARCE.	38.50
1750.	**1893-S Very nearly uncirculated., sharp. RARE.**	**50.00**
1751.	1894 Brilliant uncirculated.	10.00
1752.	1894-O Very nearly uncirculated, sharp. RARE.	40.00
1753.	1894-S Brilliant uncirculated, cheek slightly rubbed. RARE.	40.00
1754.	1895 Uncirculated with some patina.	10.00
1755.	**1895-O Very nearly uncirculated. RARE**	**45.00**
1756.	1895-S Very fine and sharp. SCARCE.	20.00
1757.	1896 Extremely fine and sharp. SCARCE.	10.00
1758.	**1896-O Very nearly uncirculated. RARE.**	**125.00**
1759.	**1896-S BRILLIANT UNCIRCULATED. VERY RARE.**	**250.00**
1760.	1897 Very nearly uncirculated.	10.00
1761.	1897-O Fine and sharp. SCARCE.	20.00
1762.	**1897-S Brilliant uncirculated, nick on neck. VERY RARE. Records to**	**200.00**
1763.	1898 Uncirculated with golden tint.	12.50
1764.	1898-O Fine and sharp.	8.50
1765.	1898-S Extremely fine. SCARCE	25.00
1766.	1899 Brilliant uncirculated.	11.50
1767.	1899-O Very fine and sharp.	15.00
1768.	1899-S Extremely fine and sharp. SCARCE.	25.00
1769.	1900 Very nearly uncirculated, sharp	7.50
1770.	1900-O Very fine. Scarce.	12.50
1771.	1900-S Very fine, sharp.	12.50
1772.	1901 Brilliant uncirculated.	10.00
1773.	1901-O Fine and sharp. SCARCE.	15.00
1774.	**1901-S Very fine. RARE.**	**75.00**
1775.	1902 Very nearly uncirculated.	7.50
1776.	**1902-O Brilliant uncirculated. RARE.**	**125.00**
1777.	**1902-S Extremely fine. RARE. Records to $250 for unc.; this one worth**	**75.00**
1778.	1903 Uncirculated with some patina. SCARCE.	15.00
1779.	1903-O Very fine. Scarce.	10.00
1780.	**1903-S Very nearly uncirculated. RARE. Records for unc. to**	**275.00**
1781.	1904 Brilliant uncirculated.	10.00
1782.	1904-O Very fine but reverse and edge shows signs of having been removed from a pin. SCARCE. V.f. worth	10.00
1783.	**1904-S Uncirculated with blue patina. VERY RARE.**	**300.00**
1784.	1905 PURPLE PROOF, slight rub in obverse field. SCARCE. Records to	25.00

LIBERTY HEAD HALF DOLLARS (Con't.)

1785.	**1905-O Brilliant uncirculated. RARE.**	**150.00**
1786.	**1905-S Brilliant uncirculated. RARE.**	**85.00**
1787.	1906 Brilliant uncirculated.	10.00
1788.	1906-D Extremely fine.	8.00
1789.	**1906-O Brilliant uncirculated. RARE.**	**60.00**
1790.	1906-S Very nearly uncirculated, nick on cheek. SCARCE.	30.00
1791.	1907 Brilliant uncirculated.	10.00
1792.	**1907-D BRILLIANT PROOF. RARE.**	**50.00**
1793.	1907-O Uncirculated with bluish tint.	17.50
1794.	**1907-S Very nearly uncirculated. SCARCE. Record for unc.**	**75.00**
1795.	1908-D Brilliant uncirculated.	15.00
1796.	1908-O Very nearly uncirculated. Catalogs unc.	12.00
1797.	1908-S Very fine.	10.00
1798.	1909 Very nearly uncirculated, sharp.	7.50
1799.	1909-O Very fine. SCARCE.	10.00
1800.	1909-S Very nearly uncirculated, sharp. SCARCE.	35.00
1801.	**1910-S Brilliant uncirculated. SCARCE.**	**75.00**
1802.	1911 Brilliant uncirculated.	10.00
1803.	1911-D Uncirculated with some patina. SCARCE.	30.00
1804.	1911-S Very fine.	10.00
1805.	1912 Brilliant uncirculated.	10.00
1806.	1912-D Brilliant uncirculated.	16.50
1807.	1912-S Very fine.	10.00
1808.	1913 Extremely fine. RARE.	25.00
1809.	1913-D Brilliant uncirculated. SCARCE.	40.00
1810.	**1913-S Extremely fine. RARE.**	**75.00**
1811.	**1914 BRILLIANT PROOF. VERY RARE. RECORD 1½ YEARS AGO OF**	**300.00**
1812.	**1914-S Brilliant uncirculated. RARE**	**90.00**
1813.	**1915 Very fine. RARE. Catalogs unc.**	**100.00**
1814.	1915-D Brilliant uncirculated	16.00
1815.	**1915-S Brilliant uncirculated. SCARCE.**	**65.00**

LIBERTY WALKING HALF DOLLARS

One of the most spectacularly rising value series. Nearly impossible to complete in gem uncirculated condition and as such, should prove to be an excellent investment.

1816. 1916 PERFECT SANDBLAST PROOF. Bought as such from one of the old-time dealers with the notation, "UNIQUE — ONLY ONE KNOWN." We cannot find any records of proofs being struck this year in other than 1c and 5c. The owner says he paid $150.00 (at which time the 1915 was bringing $5 — now brings $300.) This outstanding rarity should now easily be worth ..... $ 500.00

1817. 1916-D Brilliant uncirculated, usual striking. Catalogs 15.00

1818. 1916-S Brilliant uncirculated, usual striking. SCARCE. 75.00

1819. 1917 Brilliant uncirculated, sharply struck gem. 11.00

1820. 1917-D On Obverse, uncirculated with golden tint. Catalogs 37.50

1821. 1917-D On Reverse, very nearly uncirculated. Catalogs unc. 75.00

1822. 1917-S On Obverse, Uncirculated but has been cleaned. RARE. Catalogs 250.00

1823. 1917-S On Reverse, uncirculated with some patina. SCARCE. Cat. 50.00

1824. 1918 Extremely fine. SCARCE. Catalogs unc. 55.00

1825. 1918-D Brilliant uncirculated, sharply struck gem. RARE. 125.00

1826. 1918-S Brilliant uncirculated, sharply struck gem. RARE. 110.00

1827. 1919 Brilliant uncirculated, usual striking. SCARCE. Cat. 70.00

1828. 1919-D Brilliant uncirculated, usual weak strike. RARE. Cat. 175.00

1829. 1919-S Very nearly uncirculated. VERY RARE. In fact, the rarest date in the series. This is an excellent example of a true "bargain." In 1935 all the S mint halves 1916-17-18-19-20-21-23 cataloged at $2 each; however at that time all but the 1917 and 1919-S could be bought at discounts from catalog — these two dates either were "out of stock" or else brought catalog or over; by 1940 supply and demand had begun to establish truer relative values with the scarcer dates bringing some premium over the "commoner dates" (even tho the premium was small); in 1947 the 1919-S was cataloged at $100 but brought closer to $150 (when obtainable); in 1951 the 1919-S cataloged $150 but brought over $200 (when obtainable); in 1952 the 1919-S cataloged $175 but brought $250 (when obtainable); in 1953 the 1919-S cataloged $200 but we paid $330 and immediately sold it at $375; the 1954 catalog raised its value to $300 but it was already bringing $450; now the 1955 catalog lists it at $400 but it has auction records in the neighborhood of $600. It was "too high" at $10; "too high at $200; "too high" at $400; and will probably be "too high" when it reaches $1,000 (unc.) in the next three to five years.

LIBERTY WALKING HALF DOLLARS (Con't.)

1830.	1920 Brilliant uncirculated, usual striking. Cat.	30.00
1831.	**1920-D Uncirculated with golden tint. RARE. Catalogs**	**150.00**
1832.	**1920-S Brilliant uncirculated, sharply struck gem. RARE.**	**200.00**
1833.	**1921 Very nearly uncirculated. RARE. Catalogs unc.**	**140.00**
1834.	**1921-D Uncirculated with some patina. RARE. Catalogs**	**150.00**
1835.	**1921-S Extremely fine. RARE. Catalogs unc.**	**175.00**
1836.	**1923-S Brilliant uncirculated, sharply struck gem. RARE**	**175.00**
1837.	1927-S Brilliant uncirculated, sharply struck gem. SCARCE.	60.00
1838.	1928-S Uncirculated with golden tint. SCARCE.	40.00
1839.	1929-D Brilliant uncirculated, usual striking. Catalogs	17.50
1840.	1929-S Brilliant uncirculated, usual striking. Catalogs	20.00
1841.	1933-S Uncirculated with golden tint. SCARCE. Catalogs	30.00
1842.	1934-P-D-S Brilliant unc., usual striking. Catalog	39.25
1843.	1935-P-D-S Brilliant unc., usual striking. Catalog	38.75
1844.	1936-P-D, 37-P-D-S, 38-P-D, 39-P-D-S, 40-P-S Brilliant unc. Cat.	54.50
1845.	1936-S Brilliant unc., sharply struck gem. SCARCE.	22.50
1846.	1941-1947-P-D-S COMPLETE brilliant unc., most usual strike. Cat.	27.10
1847.	1948-1953-P-D-S FRANKLINS complete, brilliant unc.	28.50

SILVER DOLLARS

1848.	**1795-B-1, 2 Leaves under eagle's wing, BRILLIANT PROOF. VERY RARE IN THIS REMARKABLE CONDITION.**	**500.00**
1849.	**1795 B-15, Bust type, BRILLIANT PROOFLIKE GEM.**	**300.00**
1850.	1796 B-4, Small date, Large Letters, fine and sharp.	40.00
1851.	**1796 B-5, Large Date, small letters, very nearly unc. Scarce.**	**125.00**
1852.	1797 B-3, 10x6 Stars, fine, tiny abrasions in field. SCARCE. Cat.	45.00
1853.	**1797 B-1, 9x7 Stars, extremely fine, tiny nick. SCARCE. Catalog unc.**	**165.00**

1854.	**1798 B-2, 15 Stars, SMALL EAGLE, very fine. RARE. Catalogs $85 but worth closer to**	**100.00**
1855.	**1798 B-8, Large Eagle, only 4 berry reverse of year, brilliant uncirculated. RARE SO CHOICE.**	**125.00**
1856.	**1798 B-14a, 5 berries, 13 arrows, very fine and sharp. RARITY 6.**	**100.00**
1857.	1798 B-23 High 8, extremely fine, catalogs unc.	100.00
1858.	**1798-B-13 10 Arrows, extremely fine and sharp. SCARCE. Cat. unc.**	**110.00**
1859.	**1799 OVER 98, B-3, 15 Star Reverse, uncirculated with golden tint. VERY RARE.**	**175.00**
1860.	1799 OVER 98, B-1, 13 Star Reverse, fine. SCARCE.	40.00
1861.	**1799 B-4, 15 STAR REVERSE, fine and sharp. VERY RARE.**	**60.00**
1862.	**1799 B-10, 13 Star Reverse, extremely fine. Cat. unc.**	**85.00**
1863.	**1799 B-11a, No Berries, UNITEDI, extremely fine. RARE. Cat. unc.**	**150.00**
1864.	**1799 B-23, 8x5 Stars, very fine. SCARCE.**	**65.00**
1865.	1800 B-14, Dotted Date, very fine. Catalogs	40.00
1866.	**1800 B-17, Spike to 1, extremely fine, sharp. Catalogs unc.**	**100.00**
1867.	**1800 B-16, Letter T in UNITED Double-cut, very nearly unc., sharp. Cat. unc.**	**100.00**
1868.	**1800 B-13, Wide date, extremely fine. Catalogs unc.**	**125.00**
1869.	**1801 B-4, Very fine. VERY RARE.**	**75.00**
1870.	**1801 B-1, 13 Arrows, very fine and sharp. SCARCE.**	**60.00**
1871.	**1802 OVER 1, B-3, Wide Overdate, very nearly unc. SCARCE. Catalogs unc.**	**125.00**
1872.	**1802 B-6, Close regular date, very nearly unc. Cat. unc.**	**110.00**
1873.	1803 B-1, Small 3, very fine. SCARCE. Catalogs	50.00
1874.	**1803 B-6, Large 3, very nearly unc. Scarce. Catalogs unc.**	**100.00**

1875.	**1836 GOBRECHT'S FAMOUS DESIGN, Liberty Seated. NO DRAPERY FROM ELBOW, name on base, NO STARS ON OBVERSE, reverse FLYING EAGLE WITH 26 STARS IN FIELD (FOR STATES). GLITTERING BLUE PROOF, barest rub on eagle's breast keeps it from being a perfect gem. RARE. Setting new records. Superior to the DuPont specimen which sold in November at**	**300.00**

SILVER DOLLARS (Continued)

1876. 1836 STARS ADDED TO OBVERSE and LEFT OFF REVERSE, reeded eagle, PROOF but has been cleaned, a few pinpoint nicks in field. VERY RARE. The DuPont specimen in November brought ..... $ 500.00

1877.	**1840 DRAPERY ADDED TO ELBOW, DIF. EAGLE (PERCHED) extremely fine except small bruise. Cat. unc.**	**40.00**
1878.	1841 Very nearly uncirculated. Catalogs unc.	35.00
1879.	1842 Fine. Catalogs v.f.	12.50
1880.	1843 Very nearly uncirculated. Catalogs unc.	27.50
1881.	1844 Very nearly uncirculated. Catalogs unc.	30.00
1882.	1845 Fine. Scarce. Catalogs v.f.	15.00
1883.	1846 Extremely fine. Catalogs unc.	25.00
1884.	1846-O Extremely fine. SCARCE. Catalogs unc.	40.00
1885.	1847 Uncirculated with pleasing patina. Catalogs	25.00
1886.	1848 Prooflike, barest trace of rubbing. SCARCE.	30.00
1887.	1849 Very nearly uncirculated.	25.00
1888.	**1850 Very nearly uncirculated. SCARCE.**	**40.00**
1889.	1850-O Extremely fine. SCARCE.	30.00
1890.	1853 Extremely fine. SCARCE.	40.00
1891.	**1854 Uncirculated, nick in field. SCARCE.**	**75.00**
1892.	1856 Good. SCARCE. Cat. v.f.	15.00
1893.	**1857 PROOF WITH DARK PATINA, RARE. CATALOGS**	**85.00**
1894.	**1858 PROOF WITH GOLDEN PATINA. VERY RARE.**	**375.00**
1895.	1859-O Very nearly uncirculated. Scarce.	20.00
1896.	1859-S Very nearly uncirculated with purple patina. Scarce.	40.00
1897.	**1860 BRILLIANT PROOF. SCARCE.**	**60.00**
1898.	1860-O Uncirculated with golden tint. Scarce.	25.00
1899.	**1861 BRILLIANT PROOF. RARE.**	**75.00**
1900.	**1864 BRILLIANT PROOF. RARE.**	**55.00**
1901.	**1866 MOTTO ADDED, BRILLIANT PROOF. RARE. RECENT RECORD**	**47.50**
1902.	1868 Extremely fine. Scarce.	17.50
1903.	1870-CC Very fine. SCARCE.	35.00
1904.	1871 Extremely fine.	16.00
1905.	1872 Very nearly uncirculated.	17.50
1906.	1872-S Fine. SCARCE.	35.00
1907.	**1872-CC Extremely fine and sharp. RARE.**	**200.00**

TRADE DOLLARS

1908.	1873 Uncirculated with golden patina. Scarce.	14.00
1909.	**1873-S Uncirculated, has been cleaned. SCARCE. Catalogs**	**45.00**
1910.	1873-CC Very fine. RARE.	30.00

1911.	**1874 BRILLIANT PROOF. SCARCE.**	**50.00**
1912.	1874-S Brilliant uncirculated. Worth over catalog of	15.00
1913.	1874-CC Very nearly uncirculated. SCARCE.	27.50
1914.	**1875 BRILLIANT PROOF. RARE. RECENT RECORD**	**52.50**
1915.	1875-S Uncirculated, usual minor abrasions. Catalogs	15.00
1916.	1875-CC Fine. SCARCE.	12.50
1917.	1876 BRILLIANT PROOF. SCARCE. RECENT RECORD	35.00
1918.	1876-S Uncirculated, usual minor abrasions. Catalogs	11.00
1919.	1876-CC Extremely fine. SCARCE	30.00
1920.	**1877 BRILLIANT PROOF. RARE.**	**47.50**
1921.	1877-S Tiny s, very nearly unc. SCARCE.	15.00
1922.	1877-S, Normal s, brilliant unc., usual minor abrasions. Cat.	10.00
1923.	**1877-CC Very fine and sharp. SCARCE**	**50.00**
1924.	**1878 BRILLIANT PROOF. SCARCE. RECENT RECORD**	**44.00**
1925.	1878-S Extremely fine.	10.00
1926.	1879 BRILLIANT PROOF. SCARCE. RECENT RECORD	42.50
1927.	1880 BRILLIANT PROOF. RECENT RECORD	38.00
1928.	**1881 BRILLIANT PROOF. SCARCE. RECENT RECORD**	**47.00**
1929.	1882 BRILLIANT PROOF. SCARCE.	36.50
1930.	**1883 BRILLIANT PROOF. RARE. RECENT RECORD**	**55.00**

LIBERTY HEAD SILVER DOLLARS

1931.	1876 "CENTENNIAL DOLLAR" very nearly unc.	25.00
1932.	1878 8 Feathers, BRILLIANT PROOF. RARE.	40.00
1933.	**1878 7 FEATHERS, PROOF WITH GOLDEN TINT, some minor abrasions. RARE. Catalogs**	**50.00**
1934.	1878-S, 79-P-S, 80-P-S Golden uncirculated. Catalog	14.00
1935.	1879-O Extremely fine. Catalogs unc.	22.50
1936.	1879-CC, 81-O-CC Very fine. SCARCE. Catalog unc.	90.00
1937.	1880-O Tiny o, 1880-O regular O, very fine.	15.00
1938.	1880-CC Very nearly uncirculated with blue patina. SCARCE. Cat. unc.	45.00
1939.	1882-P-CC Brilliant uncirculated. Scarce. Catalog	15.50
1940.	1882-O, 84-O, 85-S Very nearly uncirculated. Cat. unc.	24.50
1941.	1883-P-O-S Brilliant uncirculated. Catalog	14.00
1942.	1884-P-CC Golden uncirculated. Catalog	13.50
1943.	1884-S, 86-P-S, 87-P-O Extremely fine. Cat. unc.	44.00
1944.	1885-P-S, 87-P-S, 90-S-CC Golden unc. Catalog	26.25
1945.	1885-CC Brilliant uncirculated. LOW COINAGE. Catalogs	35.00
1946.	1886-P-O Uncirculated with golden tint. Catalog	26.50
1947.	1887-P-S, 88-O-S Brilliant uncirculated. Catalog	27.75
1948.	1889-P-O-CC, 1890, Extremely fine. Catalog unc.	63.50
1949.	1889-P-S, 90-CC-O-S Brilliant uncirculated. Catalog	21.25
1950.	**1889-O BRILLIANT PROOF. RARE. COST**	**50.00**
1951.	1891-P-O Very nearly uncirculated. Catalog unc.	19.00
1952.	1891-S, 1892 Brilliant uncirculated. Catalog	12.75
1953.	1892-O-S Very nearly uncirculated, sharp. Cat. unc.	57.50

LIBERTY HEAD SILVER DOLLARS (Con't.)

1954.	1892-P-S Very fine. Scarce. Catalog unc.	55.00
1955.	1893 Uncirculated with some patina. Catalogs	11.00
1956.	**1893-O BRILLIANT PROOF. VERY RARE.**	**50.00**
1957.	**1893-S Very fine. RARE. Catalogs unc.**	**250.00**
1958.	**1893-CC Very nearly uncirculated. SCARCE. Cat. unc.**	**55.00**
1959.	1894 BRILLIANT PROOF. SCARCE.	25.00
1960.	1894-O Brilliant uncirculaterd. Catalogs	10.00
1961.	1894-S, 97-S-O Uncirculated with golden tint. Cat.	20.00
1962.	1893-O-CC, 92-S Fine. Catalog unc.	120.00
1963.	1892-CC, 95-O, 96-S Very fine. Catalog unc.	47.50
1964.	**1895-S BRILLIANT PROOF. VERY RARE.**	**50.00**
1965.	**1895 BRILLIANT PROOF. VERY RARE. SETTING NEW RECords.**	**325.00**
1966.	1896-P-O-S Very fine to extremely fine. SCARCE. Cat. unc.	45.00
1967.	1897-P-O-S Extremely fine to nearly unc. SCARCE. Cat. unc.	24.00
1968.	1898 Brilliant prooflike gem. SCARCE. Bought as a proof at	20.00
1969.	1898-O, 99-O, 1901-O, 02-O Very fine. Catalog unc.	48.50
1970.	1898-S, 99-O-S, 1900-O-S Brilliant unc. Catalog	28.50
1971.	1900, 01-O, 02 Extremely fine. Scarce. Cat. unc.	30.00
1972.	1902-S, 04, 21-P-D-S Brilliant unc. Catalog	15.50
1973.	1903-P-S, 04-O Very fine. SCARCE. Catalog unc.	147.50
1974.	**1903-O Very nearly uncirculated, sharp. RARE. Bought as unc. at $250 (cat. $275.00).**	
1975.	**1903-O-S Fine. SCARCE. Catalog unc.**	**350.00**
1976.	1904 PROOF nick on cheek. SCARCE. Catalogs	35.00
1977.	**1904-O Extremely fine, sharp. SCARCE. Cat. unc.**	**55.00**

PEACE TYPE DOLLARS

1978.	1921 Struck in Medallic High Relief (won't stack) brilliant unc.	7.50
1979.	Similar with obverse and reverse die break, x.f. SCARCE.	7.50
1980.	1922-P-D-S, 23-P-D-S Regular (low relief) brilliant unc. Cat.	15.25
1981.	1924-P-S, 25-P-S, 26-P-D-S Brilliant unc. Catalog	30.25
1982.	1927-P-D-S, 28-P-S Brilliant uncirculated. Catalog	22.50
1983.	1934-D-S Extremely fine. SCARCE. Catalog unc.	35.00
1984.	1934, 35-P-S Brilliant uncirculated. Catalog	12.00

DIMES

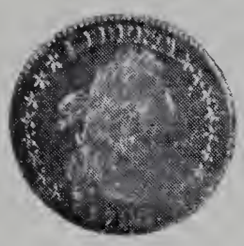

1985.	**1796 TYPE I, 15 STARS, 5 berry reverse, golden unc. RARE. Worth over catalog of**	**150.00**
1986.	**1797 TYPE II, 16 STARS (new state) very nearly uncirculated. RARE.**	**275.00**
1987.	**1797 TYPE III, 13 STARS (type standardized at 13 when it was seen how impractical it was to add a star for each new state), extremely fine. RARE. Greatly undervalued in keeping with its true rarity.**	**250.00**
1988.	**1798 OVER 97, TYPE IV, HERALDIC EAGLE, 16 star reverse (for states) fine and sharp. SCARCE.**	**60.00**
1989.	**1801 TYPE V, 13 STAR REVERSE (standardized for same reason 1797 was) fine but has some minor abrasions. SCARCE. Catalogs**	**60.00**
1990.	1803 Poor obverse (only 03 shows and part bust) fair reverse. SCARCE. Catalogs good	25.00
1991.	1805 4 Berry Reverse, extremely fine, edge nick. Scarce.	40.00
1992.	1807 Extremely fine and sharp. SCARCE.	45.00
1993.	**1809 TYPE VI, HEAD LEFT IN CAP, DIF. EAGLE very fine. SCARCE.**	**64.00**
1994.	1811 Over 9, very fine. SCARCE.	35.00
1995.	1814 Large Date, period after 10C., very fine. Scarce.	10.00
1996.	1814 Large Date, no period, brilliant uncirculated.	25.00
1997.	1820 Large O very fine; 1820 small o extremely fine. Scarce.	26.00
1998.	1821 Large Date, very nearly uncirculated.	16.00
1999.	1821 Small date, uncirculated with golden patina. Cat.	20.00
2000.	**1822 Very fine and sharp. RARE. Superior to the DuPont specimen which brought**	**77.50**
2001.	1823 OVER 22, Large E's, very nearly uncirculated. SCARCE.	20.00
2002.	1824 Over 22, very good. Catalogs fine.	9.00
2003.	1825 Brilliant uncirculated. SCARCE.	25.00
2004.	1827 Brilliant prooflike gem. SCARCE.	25.00
2005.	1829 Large 10C., brilliant uncirculated. SCARCE. Catalogs	27.50
2006.	1829 Small 10c., 1830 very fine.	8.00
2007.	1831 Large 10C., brilliant uncirculated.	10.00
2008.	**1831 MEDIUM 10c, BLUE AND GOLDEN PROOF. RARE**	**75.00**
2009.	1832 Brilliant uncirculated, Large 10C.	10.00
2010.	1833 High 3, brilliant uncirculated.	10.00
2011.	1835 Large 10C., brilliant prooflike gem.	10.00

2012.	1835 Medium 10c., brilliant uncirculated.	7.50
2013.	1836 Blue uncirculated gem.	10.00
2014.	**1836 Large 10C., BRILLIANT PROOF. RARE.**	**75.00**
2015.	**1837 Bust, PROOF WITH SOME PATINA. RARE.**	**75.00**
2016.	1837 TYPE VII, LIBERTY SEATED, NO STARS OBVERSE, large date, brilliant unc. gem.	40.00
2017.	Similar but small date, very nearly unc., sharp. SCARCE.	27.50
2018.	1838-O Very fine. SCARCE	20.00
2019.	1838 TYPE VIII, STARS ADDED, NO DRAPERY FROM ELBOW large stars, brilliant unc. gem.	12.50
2020.	1838 Small stars, very fine. SCARCE.	12.50
2021.	**1838 Partial Drapery, very nearly uncirculated. RARE.**	**52.50**
2022.	1839-O Brilliant uncirculated. Scarce.	15.00
2023.	1840-41-45 Fine. Catalog	5.20
2024.	TYPE IX, DRAPERY ADDED 1841-O v.f; 42, 43 x.f.	13.50
2025.	**1843 BRILLIANT PROOF. VERY RARE.**	**100.00**
2026.	1844 Very fine. SCARCE.	32.00
2027.	1845, 49, 50-O, 51, 52, 53 Arrows, very fine.	22.50
2028.	1846 Extremely fine. SCARCE.	27.50
2029.	**1848 Golden prooflike gem. Bought as a proof at**	**50.00**
2030.	1849-O Tiny o, very nearly uncirculated. SCARCE.	25.00
2031.	1849-O, Large O, very nearly uncirculated. SCARCE	25.00
2032.	1850 Blue uncirculated gem.	10.00
2033.	1851 Brilliant uncirculated gem.	10.00
2034.	1853 No arrows, brilliant uncirculated. SCARCE.	25.00
2035.	1853 TYPE X, ARROWS AT DATE brilliant unc.	5.50
2036.	1853-O, 1854-O Extremely fine. Scarce.	12.50
2037.	**1854 BRILLIANT PROOF. AN OUTSTANDING RARITY.**	**150.00**
2038.	1855 Brilliant uncirculated.	7.50
2039.	TYPE XI, PLAIN DATE (small) 1856-P-O, 57-P-O ex. fine.	16.00
2040.	1856 Large Date, brilliant unc.	10.00
2041.	1858 BRILLIANT PROOF. SCARCE.	25.00
2042.	1858-O Very nearly uncirculated. SCARCE.	20.00
2043.	1858-S Fine. SCARCE.	20.00
2044.	1859 BRILLIANT PROOF. Scarce.	15.50
2045.	1859-O Prooflike with purple patina. SCARCE. Recent record	20.00
2046.	1860-S Very good and sharp. SCARCE.	7.50

2047.	**1859 TYPE XII, OBVERSE 1859, REVERSE 1860, BRILLIANT PROOF. VERY RARE. IN FACT, ONE OF THE RAREST IN THE ENTIRE SERIES**	**$ 750.00**

2048.	1860 TYPE XIII, NO STARS, BRILLIANT PROOF.	16.50
2049.	**1860-O Very nearly uncirculated, nick in reverse field. RARE. The Davis-Graves specimen in extremely fine brought**	**250.00**

2050.	1861 Golden uncirculated. Catalogs	5.00
2051.	1861-S Very fine. SCARCE.	25.00
2052.	1862 Golden uncirculated. Catalogs	5.00
2053.	1863-S Very nearly uncirculated. RARE.	35.00
2054.	1864-S Extremely fine. SCARCE.	25.00
2055.	1865-S Extremely fine and sharp. SCARCE.	25.00
2056.	1866-S Extremely fine. SCARCE.	25.00
2057.	1867-S Golden uncirculated. SCARCE.	32.50
2058.	1868-S Extremely fine. Scarce.	15.00
2059.	1869 BRILLIANT PROOF. Recent record	15.00
2060.	1869-S Extremely fine. Scarce.	12.50
2061.	**1870-S Very nearly uncirculated, sharp. RARE.**	**125.00**
2062.	1871-S Very nearly uncirculated. RARE.	35.00
2063.	**1871-CC Very fine and sharp. VERY RARE.**	**350.00**
2064.	1872 Brilliant uncirculated.	7.50
2065.	**1872-S Brilliant uncirculated gem. RARE. Superior to the DuPont specimen which brought**	**57.00**
2066.	1873 No arrows, extremely fine.	5.00
2067.	1873 TYPE XIV, ARROWS AT DATE extremely fine.	12.50
2068.	1873-S Very fine. SCARCE.	25.00
2069.	1873 Arrows, BRILLIANT PROOF. SCARCE. Recent record	35.00
2070.	**1873-CC Very fine. VERY RARE.**	**$ 500.00**
2071.	1874-S Fine. SCARCE.	15.00
2072.	1875 TYPE XV, PLAIN DATE, BRILLIANT PROOF. RECENT RECORD	9.00
2073.	1875-S In wreath, 76, 77 very nearly unc.	10.00
2074.	1875-S-CC Below Wreath, brilliant uncirculated gems.	20.00
2075.	1876-S-CC Brilliant uncirculated gems. Recent record	10.00
2076.	1877-CC BRILLIANT PROOF. RARE.	25.00
2077.	1878-CC Brilliant uncirculated. The DuPont specimen brought	35.00
2078.	1878-82-83-86-90-91 Very nearly uncirculated.	17.50
2079.	1879 BRILLIANT PROOF. RECENT RECORD	8.00
2080.	1880 BRILLIANT PROOF. RECENT RECORD	9.00
2081.	1881 BRILLIANT PROOF. SCARCE	15.00
2082.	1884 BRILLIANT PROOF. RECENT RECORD	8.00
2083.	1884-S Fine. Scarce.	10.00
2084.	1885 BRILLIANT PROOF. RECENT RECORD.	8.00
2085.	**1885-S Very fine and sharp. VERY RARE. Recent record unc.**	**250.00**
2086.	**1886-S Brilliant prooflike gem. RARE. The DuPont specimen (unc.) brought**	**45.00**
2087.	1887 BRILLIANT PROOF. RECENT RECORD	8.00
2088.	1887-S Brilliant prooflike gem. SCARCE.	10.00
2089.	1888 BRILLIANT PROOF. RECENT RECORD	8.00
2090.	1888-S Very nearly uncirculated.	6.00

2091.	1889 BRILLIANT PROOF.	8.00
2092.	1890-S Extremely fine.	6.00
2093.	1891-O Brilliant prooflike gem. SCARCE. Recent record	25.00
2094.	1891-S Brilliant prooflike gem. SCARCE. Recent record	15.00

LIBERTY HEAD DIMES

A number of the following (especially branch mints) in uncirculated are turning out to be real "sleepers." The completion of this series in choice condition presents a problem due to the infrequency of appearance of some dates. The upward trend in prices of these continues unabated with new records constantly being set. When a dime brought $10, it was "too high"; now when some are bringing over $100, they are still "too high." No doubt when they reach $500 they will still be "too high." Since only one bidder can be successful on a coin, we would advise interested bidders to carefully study our previous catalogs together with the prices realized before bidding. It is useless to bid $50 for a popular coin which brings $150 — too many informed collectors (and dealers) need it.

2095.	1892-P-O Brilliant uncirculated.	20.00
2096.	1892-S Uncirculated with golden patina. SCARCE.	65.00
2097.	1893 BRILLIANT PROOF. RECENT RECORD.	10.00
2098.	1893-O Blue prooflike gem. SCARCE. The DuPont specimen brought	25.00
2099.	1893-S Uncirculated, has been cleaned. SCARCE. DuPont one brought	30.00
2100.	1894 Brilliant uncirculated. Scarce.	9.00
2101.	**1894-O Very nearly uncirculated. RARE. Record for unc.**	**175.00**
2102.	1895 Brilliant uncirculated, tiny nick. Scarce	27.50
2103.	**1895-O Extremely fine. VERY RARE. Unc. now bring around $500; this one worth**	**175.00**
2104.	**1895-S Uncirculated with some patina. SCARCE.**	**55.00**
2105.	1896 PROOF WITH BLUISH TINT. SCARCE.	12.50
2106	**1896-S Uncirculated, has been cleaned. RARE. Recent record**	**150.00**
2107.	1897 BRILLIANT PROOF. RECENT RECORD	10.00
2108.	**1897-O Uncirculated with bluish tint. RARE**	**120.00**
2109.	1897-S Extremely fine. SCARCE	25.00
2110.	1898 BRILLIANT PROOF. RECENT RECORD	10.00
2111.	1898-O Very fine. SCARCE	20.00
2112.	**1898-S Brilliant uncirculated. SCARCE**	**45.00**
2113.	1899-1901-02-03-04 Extremely fine to nearly unc. Cat. unc.	21.00
2114.	**1899-O Brilliant uncirculated. SCARCE**	**50.00**
2115.	1899-S Very nearly uncirculated, sharp, tiny nick. SCARCE	20.00
2116.	1900 BRILLIANT PROOF. RECENT RECORD	11.00
2117.	**1900-O Brilliant uncirculated. RARE. Recent record**	**50.00**

2118.	**1900-S Brilliant prooflike gem. SCARCE**	**40.00**
2119.	**1901-O Very nearly uncirculated, sharp. RARE. Recent record unc.**	**65.00**
2120.	**1901-S BRILLIANT UNCIRCULATED. VERY RARE. SETTING NEW RECORDS**	**350.00**
2121.	1902-O Extremely fine. SCARCE	17.50
2122.	**1902-S Uncirculated, has been cleaned. SCARCE. Records to**	**50.00**
2123.	**1903-O Very nearly uncirculated. SCARCE. Recent record unc.**	**50.00**
2124.	**1904-S Brilliant uncirculated. SCARCE**	**50.00**
2125.	1905-07-11-12-13 Very nearly unc. Catalog unc.	20.00
2126.	**1905-O Microscopic o, very fine. SCARCE**	**40.00**
2127.	**1905-O Regular o, uncirculated with golden patina. SCARCE**	**50.00**
2128.	1905-S Brilliant uncirculated. SCARCE. Recent record	30.00
2129.	1906 BRILLIANT PROOF	9.50
2130.	1906-S Brilliant uncirculated. Scarce	16.00
2131.	1906-D Brilliant uncirculated. Recent record	8.00
2132.	1907-O Uncirculated with some patina. Recent record	11.00
2133.	1907-S Brilliant uncirculated. SCARCE	**25.00**
2134.	1907-D Very fine. SCARCE. Recent record unc.	30.00
2135.	1908, 1916 Brilliant uncirculated. Catalog	7.00
2136.	1908-O Blue uncirculated gem. SCARCE. Recent record	**20.00**
2137.	1908-S Brilliant uncirculated. SCARCE. Recent record	20.00
2138.	1908-D Brilliant uncirculated. Recent record	5.00
2139.	1909 BRILLIANT PROOF. RECENT RECORD	10.00
2140.	1909-O Brilliant uncirculated. RARE. Recent record	35.00
2141.	1909-S, 1909-D Fine and very fine. SCARCE	7.50
2142.	1910 BRILLIANT PROOF. SCARCE	12.00
2143.	1910-D Uncirculated, has been cleaned. SCARCE. Recent record	11.00
2144.	1911-S Brilliant uncirculated. SCARCE	20.00
2145.	1911-D Brilliant uncirculated. SCARCE. Recent record	11.00
2146.	1912-S, 14-P-D, 15-S, 16-S Very nearly unc. Cat. unc.	35.50
2147.	1912-D Brilliant uncirculated. Recent record	8.00
2148.	**1913-S Brilliant uncirculated. RARE. Recent record**	**70.00**
2149.	1914-S Brilliant uncirculated. SCARCE	25.00
2150.	1916-S Brilliant uncirculated	5.50

DUPLICATE SET LIBERTY HEAD DIMES

2151.	1892-P-O-S, 93-P-O-S, 94 Fair to good, clear dates. Cat. gd.	11.00
2152.	1894-O Very good and sharp. SCARCE	17.50
2153.	1895-P-S Good. Scarce. Catalog	10.00
2154.	1895-O Good. SCARCE	25.00
2155.	1896-P-O-S Fair to good. Scarce. Cat. good	20.85
2156.	1897-O, 98-O, 99-P-O Fair to very good. Cat. good	10.70
2157.	1897-S Very fine, light line on obverse. SCARCE	15.00
2158.	1898-S Very fine. SCARCE	10.00
2159.	1899-S Extremely fine. SCARCE	20.00

DUPLICATE SET LIBERTY HEAD DIMES
(Continued)

2160.	1900-P-O-S, 01-P-O-S Good to fine. Catalog fine	28.35
2161.	1902-O-S Very fine. SCARCE	20.00
2162.	1904-S Fine, 05-S v.f., 06-S ex. fine	13.25
2163.	1903-O-S, 04-S Very good. Catalog fine	15.00
2164.	1906-P-D, 07-P-S, 08-D, 09-O, 11-S Very fine	16.00
2165.	1906-D-S, 07-D-O-S, 10-S, 11-D-S, 14-S V.g.-fine. Cat. fine	12.25
2166.	1907, 08, 09-P-D-O-S, 08-D-O-S V. good-fine. Cat. fine	12.40
2167.	1907-O-S-D, 08-S-D, 09-O, 12-D Fine. Catalog	9.35
2168.	1910-1916-P-D-S Complete, good-fine. Cat. fine	23.25
2169.	1892-96-97-98-1900-01-02-03-05-06-07-09-10-11-12-13-14 Extremely fine. Cat. unc.	71.25

MERCURY DIMES

2170.	1916-P-S, 17-P-S, 18-P-S, 19 Unc. mostly brilliant. Cat.	43.00
2171.	**1916-D Extremely fine. RARE. Catalogs unc.**	**135.00**
2172.	1917-D, 18-D Extremely fine. Catalog unc.	32.50
2173.	1919-D-S, 20-D-S, 23-S, 24-P-S, 25-P-S, 26-D v.f.-x.f. Cat. unc.	177.00
2174.	1920, 23, 24, 25, 26 Brilliant unc. gems	24.50
2175.	**1921 Very nearly uncirculated, sharp with golden patina (bought as unc.) RARE. Record for unc.**	**150.00**
2176.	**1921-D Extremely fine. SCARCE. Record for unc.**	**70.00**
2177.	1924-D Very nearly uncirculated, sharp ((bought as unc.) Cat. unc.	11.00
2178.	1925-D, 26-P-D-S Extremely fine. Catalog unc.	60.00
2179.	1927-28-29-31 Brilliant uncirculated gems	14.00
2180.	1927-S Very nearly uncirculated. Catalogs unc.	35.00
2181.	**1927-D Very nearly uncirculated. RARE. Record for unc.**	**150.00**
2182.	1928-S-D, 29-S-D, 30-S, 31-P-S-D Ex. fine. Cat. unc.	68.75
2183.	1928-S Brilliant uncirculated gem. SCARCE	32.50
2184.	1929-1945-P-D-S Complete (no 42/41) brilliant unc. Cat.	71.25
2185.	1942 OVER 41, very nearly uncirculated. SCARCE. Cat. unc.	45.00

LATE PROOFS

2186.	**1937 BRILLIANT PROOF SET**	**55.00**
2187.	1938 BRILLIANT PROOF SET	35.00
2188.	1939 BRILLIANT PROOF SET	30.00
2189.	1940 Brilliant Proof Set	25.00
2190.	1941 Brilliant Proof Set	20.00
2191.	1942 Brilliant proof Set (both 5c)	22.00
2192.	1950 Brilliant Proof Set	25.00
2193.	1951 Brilliant Proof Set	17.50

2194.	1952 Brilliant Proof Set	7.75
2195.	1953 Brilliant Proof Set	4.75
2196.	1954 Brilliant Proof Set.	
2197.	1952, 10 Brilliant Proof Sets	77.50
2198.	1953, 10 Brilliant Proof Sets	47.50
2199.	1954, 5 Brilliant Proof Sets.	
2200.	1954, 10 Brilliant Proof Sets.	
2201.	1954, 20 Brilliant Proof Sets.	
2202.	1954, 100 Brilliant Proof Sets.	
2203.	1938, 5 Brilliant Proof Nickels (first year Jef.), Cat.	20.00
2204.	1942, 10 Type I, Brilliant Proof Nickels. Cat.	27.50
2205.	1942, 10 Type II, Brilliant Proof Nickels. Cat.	25.00
2206.	1938 10 Brilliant Proof 1c. Catalog	22.50
2207.	1940, 10 Brilliant Proof 1c. Catalog	20.00
2208.	1941, 10 Brilliant Proof 1c. Catalog	15.00
2209.	1942, 10 Brilliant Proof 1c. Catalog	15.00

Consignment D — Switzerland

FOREIGN GOLD

2210.	**ALBANIA** 1927 20 franka, Skanderberg, unc. Catalogs	25.00
2211.	**1938 20 Franka, Zog commem his wedding, BRILLIANT PROOF. RARE**	**75.00**
2212.	**AUSTRIA** 1894 20 corona, Fr. Joseph, unc.	20.00
2213.	1915 4 Ducat, young bust Fr. Joseph, BRILLIANT PROOF	40.00
2214.	**1915 100 Corona, old bust Fr. Joseph. BRILLIANT PROOF**	**135.00**
2215.	**1937 100 Schilling, Madonna of Mria Zell, PROOF, tiny nick. RARE**	**100.00**
2216.	**AFGHANISTAN undated mohur of Shuja Al-Mulk (1218-24) Arabic inscriptions, v.f. RARE**	**75.00**
2217.	**AUSTRALIA 1852 "Pioneer Gold" pound, obv. "Government Assay Office Adelaide" around crown and1852, rev. "Weight 5 Dwt; 15 Grs. 22 Carats," unc. RARE. Since these pieces contained more than their face value in gold they were almost all melted. Particularly difficult to obtain unc.**	**100.00**
2218.	**BADEN** 1878 10 marks, Friedrich, nearly unc.	10.00
2219.	**BAVARIA** 1814 ducat, Max Joseph, PROOF	35.00
2220.	**1847 BAVARIA Kreuzer but struck in gold, BRILLIANT PROOF. RARE**	**50.00**
2221.	1877 5 Marks, Friedrich, nearly unc. SCARCE	10.00
2222.	1898 10 Marks, Otto, very fine	8.50
2223.	1905 10 Marks, Otto but dif. type, nearly unc.	9.00
2224.	**BRITAIN 1705 5 guineas, William III, very fine and sharp. RARE**	**250.00**
2225.	1869 Sovereign, Victoria, v.f.	15.00
2226.	1872 ½ Sovereign, dif. reverse, x.f.	8.00
2227.	1908 Sovereign, Edward VII, unc.	17.50

FOREIGN GOLD (Continued)

2228.	**BOLIVIA 1852 4 escudo, size the Republic as Charity with two children, rev. the hand of God with flaming sword driving Sin over a precipice into the sea, unc. VERY RARE.**	**150.00**
2229.	**BULGARIA** 1894 20 levas, Ferdinand, nearly unc. SCARCE.	35.00
2230.	**1912 100 Levas, very tiny date, Ferdinand, PROOF. Catalogs $250 but in proof should be worth at least**	**350.00**
2231.	**CANADA 1911 sovereign, George V, brilliant unc. RARE, particularly so choice.**	**100.00**
2232.	**COLOMBIA 1846 16 pesos, BRILLIANT PROOF. RARE.**	**150.00**
2233.	**CZECHOSLOVAKIA 1932 ducat, commemorating 100th birthday of Dr. Miroslav Tyrs, founder of Sokol Movement, BRILLIANT PROOF. RARE. In fact, the first we have seen**	**50.00**
	PROOF. RARE. In fact, the first we have seen.	**50.00**
2234.	**DENMARK** 1914 20 kroner, Christian X, prooflike.	30.00
2235.	**DUTCH EAST INDIES** 1928 trade ducat, unc.	20.00
2236.	**FINLAND** 1879 10 marks,, unc. SCARCE.	17.50
2237.	**FRANCE** 1788 Louis d'or of Louis XVI, v.f.	25.00
2238.	1818 20 Francs, Louis XVIII, mint mark A, x.f.	20.00
2239.	1831 20 Francs, Louis Philippe I, name on base of bust, x.f.	20.00
2240.	1834 40 Francs, name below bust, v.f.	42.50
2241.	1850 20 Francs, 'France" (woman's head) x.f. Scarce.	20.00
2242.	1854 5 Francs, small size, Napoleon III, nearly unc.	7.50
2243.	1860 5 Francs, Large Size, similar, v.f. Scarce.	7.50
2244.	1863 5 Francs, Laureated bust, Strasbourg mint, x.f.	8.00
2245.	1866 5 Francs, similar but Paris mint, unc.	7.50
2246.	1869 20 Francs, similar, very nearly unc.	16.00
2247.	1869 20 Francs, similar but Strasbourg mint, unc.	19.00
2248.	**1886 100 Francs, Angel writing "CONSTITUTION" on tablet, x.f. edge nick. Catalogs**	**100.00**
2249.	1891 20 Francs, similar but word "CONSTITUTION" does not appear, nearly unc.	16.00
2250.	1910 20 Francs, "France" in cap, nearly unc.	15.50
2251.	**GERMANY** 1888 20 marks, Friedrich (who ruled only 80 days) unc.	25.00
2252.	**GREAT BRITAIN 1902 5 pounds, Edward VII, SANDBLAST PROOF WITH HIGH ROLLED EDGE. First we have noticed. Possibly a pattern.**	**250.00**
2253.	**GREECE** 1884 20 drachmae, George, nearly unc.	35.00
2254.	**HAMBURG** 1851 ducat, knight standing holding shield, PROOF. SCARCE.	35.00
2255.	1890 10 Marks, coat of arms, unc.	10.00
2256.	**HUNGARY** 1792 ducat, Francis II, prooflike.	25.00
2257.	1906 10 Korona, emperor standing, nearly unc.	8.00

2258.	**1907 100 Korona, commemorate 40th year being crowned king of Hungary. PROOF, center sandblast and edge brilliant, slight rub. RARE. Catalogs**	**100.00**
2259.	**INDIA 1870 10 rupees, VICTORIA QUEEN, BRILLIANT PROOF. RARE.**	**75.00**
2260.	**ITALY** 1863 20 lire, Victor Emanuel II, unc.	17.50
2261.	**IRAN** (Persia) 1951 pound, shah in medallic high relief (impractical for circulation) nearly unc. We note this coin has since been issued in lower relief. SCARCE.	35.00
2262.	**JAPAN 1870 10 yen (size U.S. $10) very fine. RARE.**	**75.00**
2263.	1870 5 Yen (size U.S. $5) very fine. SCARCE.	25.00
2264.	**MEXICO 1811 doubloon of 8 escudos, Ferdin. VII, nearly unc. Scarce type struck only in 1808-12. THIS IS THE "PIRATE GOLD" OF HISTORY.**	**100.00**
2265.	1860 ½ Escudo, republic, v.f. C mint. SCARCE.	10.00
2266.	1920 2 Pesos, eagle holding snake, x.f.	4.00
2267.	**1950 50 Pesos, "Centenario," winged Victory, uncirculated, choicer than the usual specimen.**	**75.00**
2268.	1946 2½ Pesos, Hidalgo, unc.	5.00
2269.	**MODENA** 1598 ducat of Hungarian type, Caesar d'Este, nearly unc.	30.00
2270.	**MORAVIA** 1604 5 ducat, Rudolph II, extremely fine. RARE	175.00
2271.	**MONACO** (Monte Carlo) 1878 20 francs, Charles III, x.f.	25.00
2272.	**1884 100 Francs, same type, nearly unc. SCARCE**	**100.00**
2273.	**1904 100 Francs, Albert I, unc., very tiny nick. SCARCE**	**125.00**
2274.	**NETHERLANDS** 1781 ducat, Hollandia province, v.f.	20.00
2275.	1786 Ducat, Utrecht province, fine	17.50
2276.	1815 Ducat, Utrecht province, unc.	17.50
2277.	1830 Ducat, extremely fine	15.00
2278.	1825 10 Gulden, William I, MINT MARK B (Brussels) for use in Belgium, nearly unc. SCARCE	40.00
2279.	1830 10 Gulden similar but regular type (no B), x.f.	20.00
2280.	1841 Ducat, prooflike	17.50
2281.	1875 10 Gulden, William III, nearly unc.	17.50
2282.	**1897 10 Gulden, girl bust Wilhelmina with long hair, nearly unc. FIRST WE HAVE SEEN**	**50.00**
2283.	**1898 10 Gulden, crowned young woman bust Wilhelmina, nearly unc., edge nick. FIRST WE HAVE SEEN**	**50.00**
2284.	1912 5 Gulden, older bust Wilhelmina, change in wording, etc., x.f.	10.00
2285.	1925 10 Gulden, much older uncrowned bust Wilhelmina, unc.	20.00
2286.	**NORTH AFRICA** 1575 A. D. fondug, v.f.	20.00
2287.	**PHILIPPINES** 1862 peso, Isabella 2nd, fine	6.00
2288.	1868 4 Pesos, very fine	25.00
2289.	**PERSIA** 1891 2 tomans, Nasr' ed Din, v.f.	35.00
2290.	**POLAND 1766 ducat, Stanislaus Aug. standing, v.f. RARE**	**100.00**
2291.	**PRUSSIA** 1778 Fred. d'or, Frederik, v.f.	25.00

2292.	1799 Fred. d'or, Fred. Wilhelm III young bust in uniform, fine	20.00
2293.	**1831 Double fred. d'or, Fred. Wilhelm III, old plain bust, nearly unc.**	**45.00**
2294.	1888 20 Marks, Frederick, unc.	25.00
2295.	1893 20 Marks, Wilhelm II, extremely fine	17.00
2296.	**ROMANIA** 1944 20 lei, commem return Transylvania, unc.	25.00
2297.	**RUSSIA** 1725 2 ruble, Peter The Great, nearly unc. RARE	40.00
2298.	1873 5 Rubles, unc.	30.00
2299.	1898 5 Rubles reduced size, Nicholas II, x.f. Catalogs	10.00
2300.	1897 15 Rubles, Nicholas II, x.f. SCARCE	40.00
2301.	**SICILY** 1751 oncia, Charles Bourbon, v.f. SCARCE	40.00
2302.	**SOUTH INDIA** 19th century ¼ mohur, native letters, fine. SCARCE	25.00
2303.	**SPAIN** ½ escudos, 1750, 64, 75, 87 all dif. types, fine-v.f.	28.00
2304.	1785 I Escudo, Charles III, Sevilla mint, v.f.	12.00
2305.	1792 1 Escudo, Charles IIII, Madrid, fine	7.50
2306.	1788 2 Escudos, Charles III, Madrid, fine	20.00
2307.	1807 Over 6, 2 escudo, Charles IIII, fine, trace of mounting at edge	15.00
2308.	1808 2 Escudos, Ferdinan. VII in uniform, Sevilla mint, v.f. SCARCE	35.00
2309.	1815 2 Escudos, Ferdin. VII (restored) large laureated bust, unc. SCARCE	40.00
2310.	**BARCELONA 1812 20 Pesetas NECESSITY PIECE, v.f. RARE**	**50.00**
2311.	**1820 4 Escudos, Ferdin. VII, Madrid, nearly unc. SCARCE**	**60.00**
2312.	1868 4 Escudos (reduced size) Isabella 2nd, x.f.	16.00
2313.	1877 25 Pesetas, Alfonso XII, no beard, nearly unc.	22.50
2314.	**SWITZERLAND** 1883 20 franks, Confederatio type, unc. SCARCE	25.00
2315.	1922 20 Franks, peasant girl, starred edge, unc.	16.00
2316.	1947 20 Franks, similar but LETTERED EDGE, unc.	27.50
2317.	1912 10 Franks, larger head, dif. reverse, nearly unc	8.50
2318.	**SUBALPINE REPUBLIC** I'an 9 (1800) 20 francs, only issued 2 years, struck to commemorate French victory at Marengo, v.f., edge nick. SCARCE	35.00
2319.	**SWEDEN** 1889 20 kronor, Oscar II, unc.	30.00
2320.	**TRANSVAAL (South African Republic) 1892 ½ pond, double shaft on wagon, BRILLIANT PROOF. RARE**	**30.00**
2321.	1895 ½ Pond, similar but single shaft to wagon, v.f.	10.00
2322.	1898 1 Pond, single shaft, unc. Scarce condition	30.00
2323.	**TRANSYLVANIA** 1621 ducat, Gabrul Bethler, v.f.	35.00
2324.	**TUNIS** 1892 20 francs, nearly unc.	20.00
2325.	**1932 100 Francs, unc. SCARCE. Catalogs**	**60.00**
2326.	**TURKEY** 1839 100 piastres, Abdul Mejid, v.f.	25.00
2327.	1896 ¼ Sequin, Abdul Hamid II, unc.	6.50
2328.	**1896 5 Pound, Abdul Hamid II, x.f., tiny edge nick. RARE**	**125.00**

2329. 1909 25 Piastres, Mohammed V, x.f. 8.50
2330. 1946 Pound (1923 over 23) Attaturk, unc. 30.00

FOREIGN SILVER

2331. **SALZBURG** undated (1593) taler klippe, Wolfgand D. von Reitenan, reverse tower in stormy sea, v.f. RARE 35.00

2332. **GERMAN EAST AFRICA,** 1891 set 1 rupie PROOF; ½, ¼ rupie and 1 pesso (copper) prooflike. SCARCE 15.00

2333. **BAVARIA** 3 marks, 1910 Otto. 1911 Luitpold; Hamburg 1909, x.f. 7.00

2334. **CHINA** 1914 $1, Yuan Shi-Kai, v.f.

2335. **PRUSSIA** 1910 3m Centenary Berlin U.; Britain 1915 ½ crown, x.f.

2336. **SWISS SHOOTING PIECES** 1842 4 franks, CHUR, BRILLIANT PROOF. RARE 40.00

2337. **1844 Unlisted BASEL, BRILLIANT PROOF. RARE** **35.00**

2338. 1857 5 Franken, BERNE, only 5195 struck, unc. 15.00

2339. 1863 5 Franken, La-Chaux-De-Fonds, nearly unc., only 6000 struck 12.00

2340. 1876 5 Franken, Lausanne, only 20,000 struck, prooflike 10.00

2341. 1881 5 Franken, Fribourg, 30,000 struck, PROOF 10.00

2342. 1883 5 Franken, Lugano, 30,000 struck, unc. 7.00

2343. 1885 5 Franken, Bern, 25,000 struck, x.f., edge bruise.

2344. **GERMAN SHOOTING PIECES 1662 taler klippe of Saxony, Albertine line, John George II, commemorate shooting festival in Dresden, pyramid flanked by columns chained to it, reverse inscriptions, x.f. RARE** **40.00**

2345. **1884 Taler klippe of Leipzig to commemorate 8th German shooting festival, Leipzig city arms, reverse Standard Bearer, PROOF. RARE** **35.00**

2346. **MEXICO 1856 1 centavo struck in silver, state of Jalisco, prooflike. VERY RARE** **25.00**

2347. 1948 5 Pesos, Indian chief, unc. 2.50

2348. 1876 8 Reales, Go mint, unc. SCARCE 10.00

2349. **ISRAEL** 1949 500 prutah, unc. 4.00

2350. **UNITED EUROPE** 1952 2½ europinos, Gen. Eisenhower (proposed coinage), PROOF 5.00

2351. **CZECHOSLAVAKIA** CW8, 32, 48, unc. 12.50

2352. **HUNGARY** CW 19 (aluminum), 25 silver, unc. Cat. 5.50

2353. **PHILIPPINES** 50-20-10-5-1c (cop-nick-silver), x.f. ....

2354. **FRANCE** 1932, 10fr; 33 5fr (nickel), 45 5fr (alum.) v.f.

2355. **BOLIVIA** 1856, 59 4 sueldos; 1896, 1904 50c all dif., v.f.

2356. **BRITAIN** 1847 Gothic florin, nearly unc. SCARCE.

2357. 1836 ½ Crown, 1847 florin, 1893 florin, fine.

2358. 1874-1900-04-22-33-42 ½ Crowns, all dif., fine-v.f. 10.00

2359. **INDIA** A.H. 771 mohar, Nara Simha, v.f. 5.00

FOREIGN SILVER (Continued)

2360.	**PROVENCE** 1194-1249 denier, Rhimard VI, Knights Of The Crusades, first revolt, obv. cross, reverse moon and star, x.f. SCARCE	10.00
2361.	**BADEN** 1837 large knonen thaler, Leopold, v.f.	5.00
2362.	**GREECE** 1833 5 drachma, v.f. SCARCE	10.00
2363.	**SPAIN** 1890 5 pesetas, Alfonso XIII, baby head, x.f.	4.00
2364.	**PRUSSIA** 1875 5 marks; 1869 thaler, f-v.f.	7.50
2365.	**SAXONY** 1875 5 marks, Albert, fine. Scarce. Catalogs	7.50
2366.	**BAVARIA** 1875 5 marks; 1863 thaler, f-v.f.	7.50
2367.	**BADEN** 1888 5 marks, Ohne Querstrich, unc. SCARCE.	15.00
2368.	**BRITAIN** 1889 double florin, 1889 crown, dif. types, v.f.	8.00
2369.	**SPAIN** 1870 5 pesetas, Hispania reclining, v.f. Cat.	15.00
2370.	1871 5 Pesetas, Amadeo I; 1885 5p, Alfonso XII, v.f.	7.50
2371.	**WURTEMBURG** 1843 gulden; 1874 5 marks, v.f.	7.50
2372.	**HANOVER** 1844 thaler; HESSE 1832 thaler, fine.	6.00
2373.	**BADEN** 1875 5 marks, Friedrich, v.f.	5.00
2374.	**BELGIUM** 1871 5fr; RUSSIA 1899 ruble, v.f.	6.00
2375.	**PRUSSIA** 1908 5M, 10 3 m; BAVARIA 1909 3m; SAXONY 1909 3m, v.f.	8.50
2376.	**WURTEMB.** 1908 5m; HAMBURG 1902 5m, 11 3m, v.f.-x.f.	10.00
2377.	**FRANCE** 1929 10fr; 1933 20fr, v.f.	3.75
2378.	**POLAND** 1933 10 zloty, v.f. SCARCE.	6.00
2379.	**GUATEMALA** 1895 peso, unc.	4.00

LARGE ROMAN BRONZES

2380.	**HADRIAN** 117/138 A.D., very fine, eroded surface	10.00
2381.	**ANTONIUS PIUS** 138/161, very fine.	15.00
2382.	**MARCUS AURELIUS** 161/180, fine	9.00
2383.	**FAUSTINA,** Jr., very fine with green patina	12.50
2384.	**LUCILLA** 161/169 (wife of L. Verus), fine	12.50
2385.	**COMMODUS** 192, very fine	15.00
2386.	**JULIA DOMNA** 217 A.D., very fine, green patina	20.00
2387.	**ALEXANADER SEVERUS** 235 A.D., very fine. RARE	17.50
2388.	**JULIA MAMAEA** 235 A.D., fine	10.00
2389.	**MAXIMINUS** 238 A.D., very fine, green patina	17.50
2390.	**GORDIANUS PIUS** 238/244 A.D., very fine, green patina	17.50
2391.	**PHILIPPUS SR.** 244/249 A.D., fine	12.50
2392.	**OTACILIA SEVERA** 249 A.D., very fine, green patina	17.50

1951 PERU GOLD SET

2393.	1951 Peru 100 soles, 50 soles and 20 soles in black plastic with gold letters, PROOF. RARE	225.00

End of Sale — Send Bids Airmail
Price List of Sale — Only $1.00

MEET THE CATALOGERS

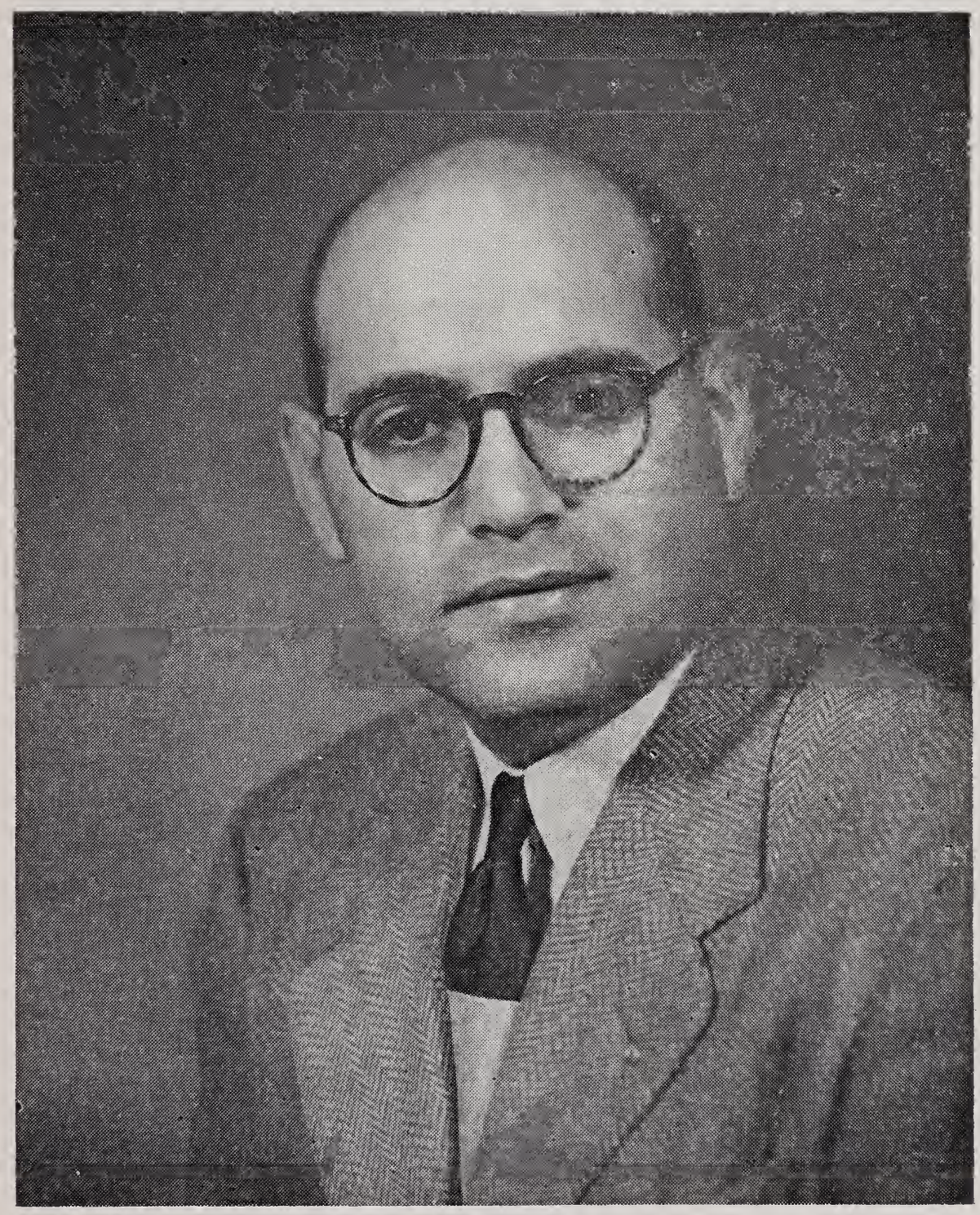

A. M. KAGIN

MEET THE CATALOGERS

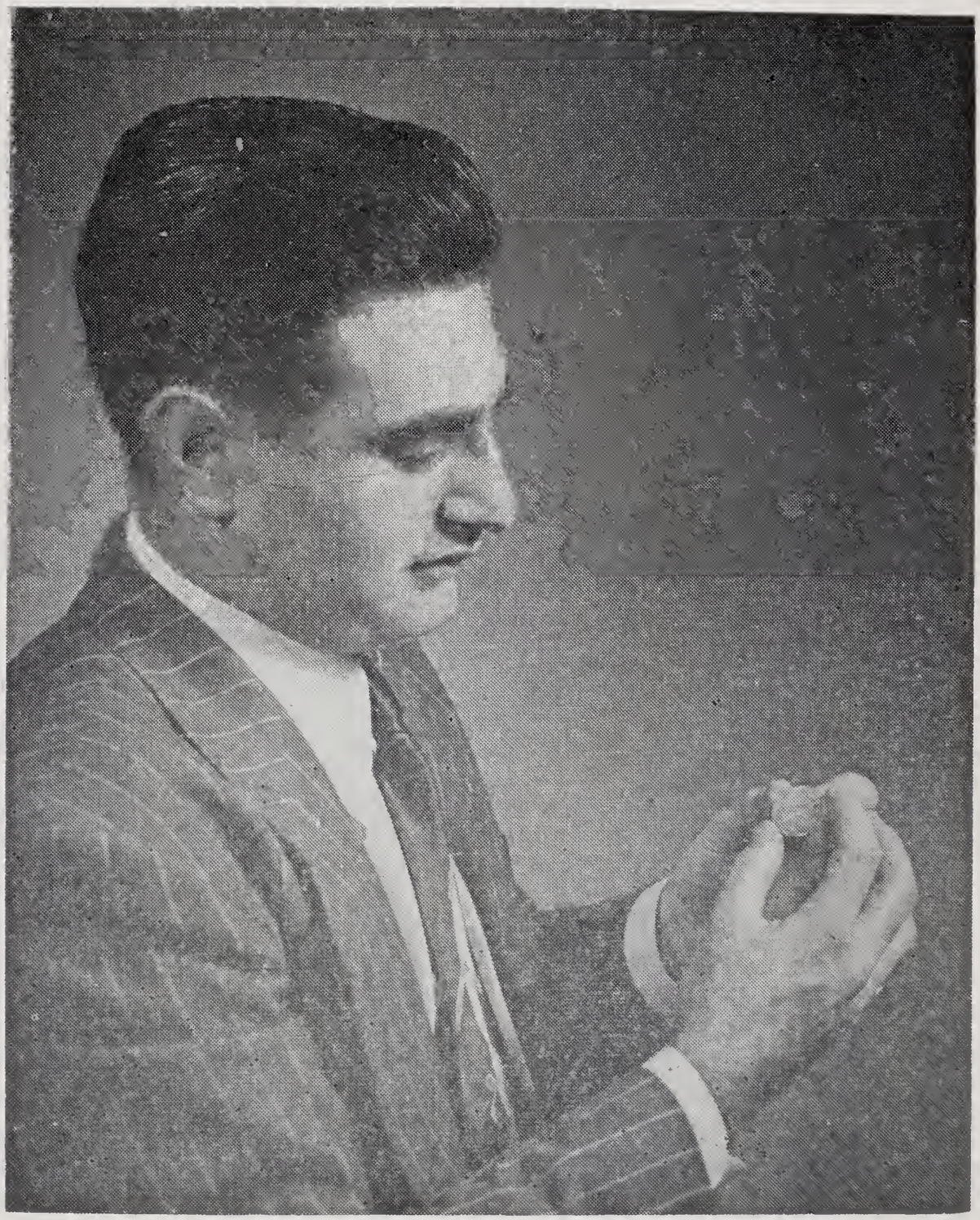

PAUL KAGIN

AMERICA'S LEADING COIN AUCTIONEERS

AGAIN IN 1954

First In Total Monetary Volume

First In Total Volume of Coins

MORE PEOPLE SELL MORE COINS FOR A LARGER TOTAL THROUGH OUR MONTHLY SALES

OUR REPUTATION

IS BASED UPON A CONTINUOUS FLOW OF

OUTSTANDING SALES

COMMISSION AS LOW AS 8%

WANT LISTS FILLED

We now have available one of the finest stocks of United States coins and currency in existence today. Whether you need an outstanding rarity or the "graden variety," we are prepared to fill your want list. THE TOUGHER THE BETTER.

ATTENTION SUPER-CRITICAL COLLECTORS

We are prepared to fill want lists for those who want "perfection".

DOES YOUR WANT LIST CONTAIN?

½c 1793, 1796, 1830's, 1840's, etc.
1c 1793, 1799, 1804, 1856 Flying Eagle, 1877, etc.
2c 1873; 3c 1864, 1877, etc., 5c 1877, etc.
Halfdimes 1794, 95, 96/5, 96, 97, 1800, 01, 02, 03, 05 etc.
10c 1796, 97, 98, 1800, 01, 02, 03, 04 etc.
20c 1876-CC, 77, 78 etc.
25c 1796, 1804, 05, 06, 07, 15, etc.
50c 1794, 95, 96, 97, 01, 02, etc.
$1 1794, 95, 96, 97, 98, 99, 1800, 01, 02, 03, 36, 38, 39, 51, 52 etc.
$1 Trade 1877-CC, 78-CC, 84 etc.
CURRENCY $50 1891 Coin Note, $50 1918 Federal, etc. FREAK, UNLISTED, and UNIQUE notes also available.

Of course this is only a small sample of our stock. Whether you need a rarity or the popular branch mint Liberty Heads 10c, 25c, 50c uncirculated, write us today.

INVESTORS

Occasionally we have sets or collections for sale intact as well as lots at advantageous prices which should prove to be a good investment.

A·M· & PAUL
KAGIN
20 Yrs. PROFESSIONAL NUMISMATISTS
HOLLINBECK COIN CO